APPALACHIAN STATE UNIVERSITY
ESSE QUAM VIDERI
1903

Kathryn C. Tully

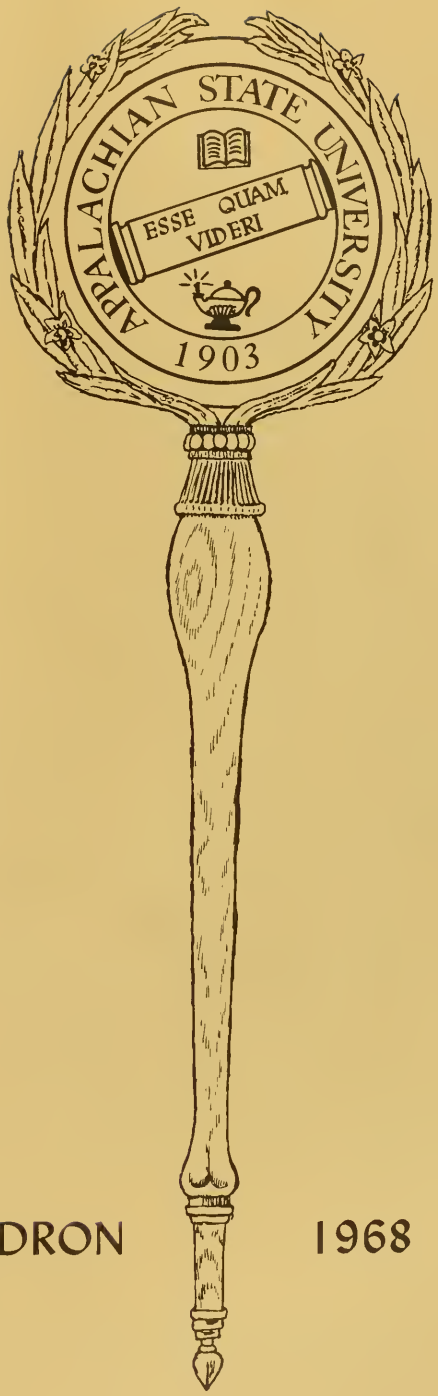

RHODODENDRON 1968

Appalachian State University
Boone, North Carolina

UP . . .

EMOTIONS

DOWN . . .

TALL . . .

EMOTIONS

SMALL . . .

RISE . . .

EMOTIONS

FALL . . .

ERSITY OF ALABAMA

TABLE OF CONTENTS

Highlights	18
MENTAL	49
Administration—Faculty	65
PHYSICAL	97
Athletics	113
SOCIAL	145
Features	161
Organizations	184
Classes	220

APPALACHIAN
E, N C
ONCEPTS OF MODERN PHYSICS

MOVING IN

Joy

REGISTRATION

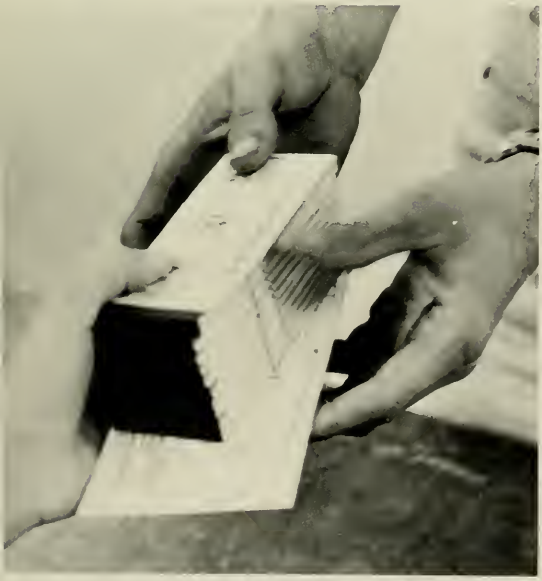

ALL Freshmen
Meet in P. E. Bldg.
AT 7:00 P.M. Tonight
Sept. 14
(Broom-Kirk Gym)

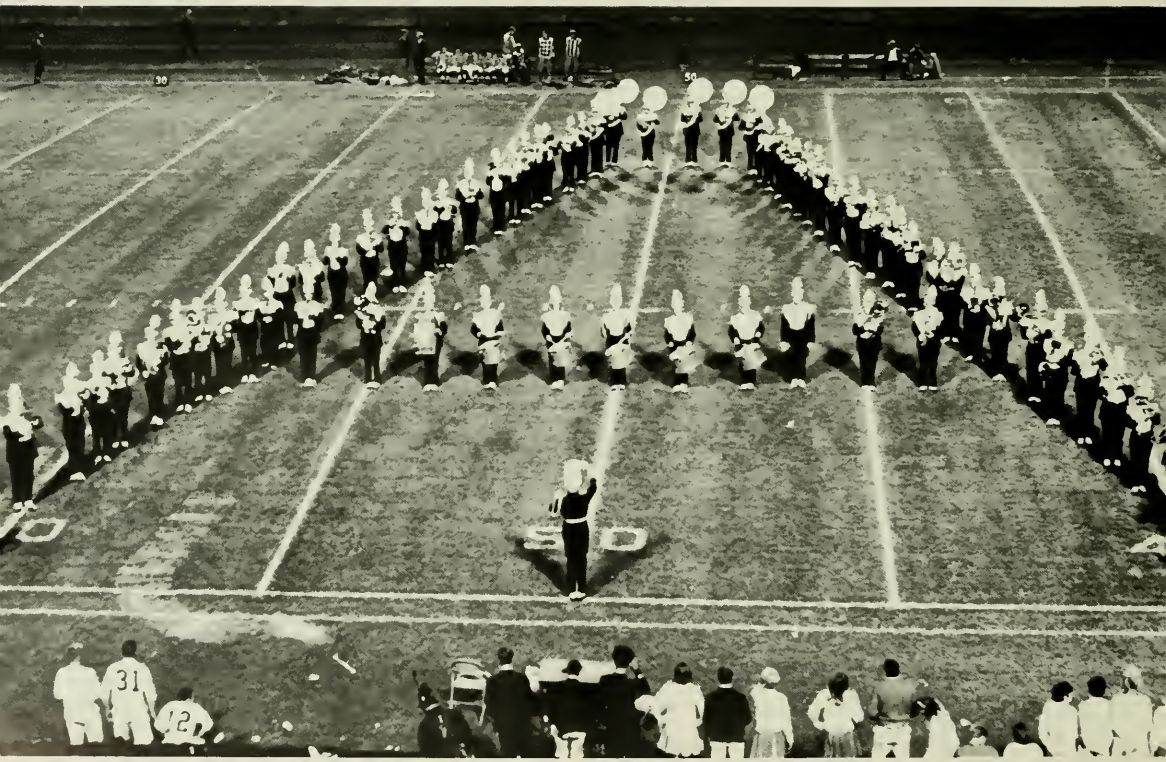

FOOTBALL

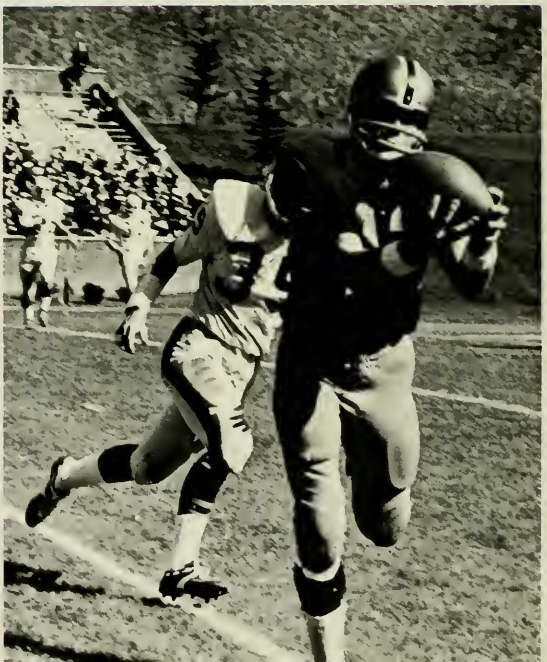

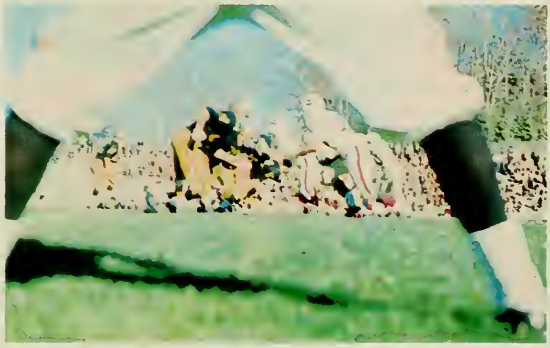

"BILL'S PLACE"

Ciompi and Withers

"The Fantastiks"

ENTERTAINMENT

The Association

AROUND CAMPUS

The Tams

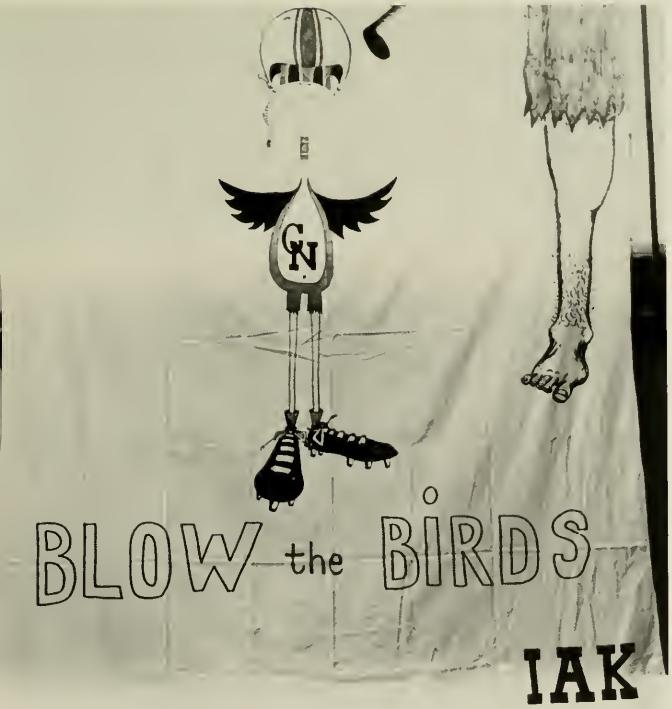
GN
BLOW the BIRDS
IAK

15

5

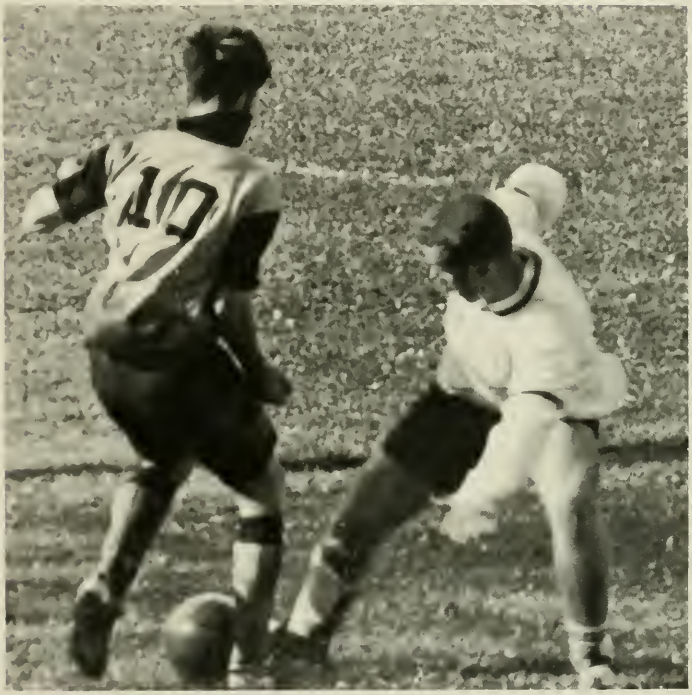

SOCCER

APPALACHIAN
20

HIGH
31
POINT
APPALACHIAN
42

GUILFORD
41
APPALACHIAN
32

APPALACHIAN
53

BASKETBALL

22

32

HIGH
13

WRESTLING

Terry Sanford speaks at Winter Convocation

WE
OPPOSE
DEMONSTRATION

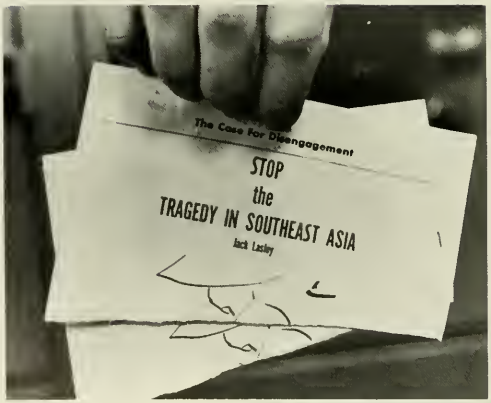

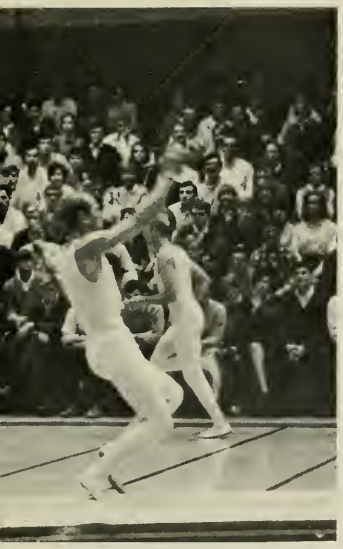

DANISH
GYM
TEAM

"As You Like It"

F. Lee Bailey

The Baltimore Symphony Orchestra

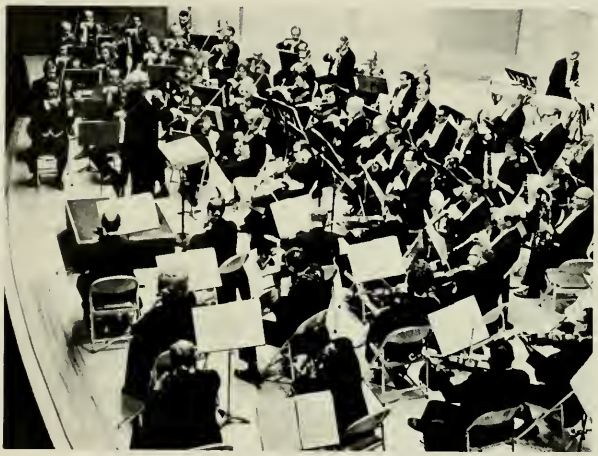

The Drifters

10

SPRING
ACTIVITIES

GRADUATION

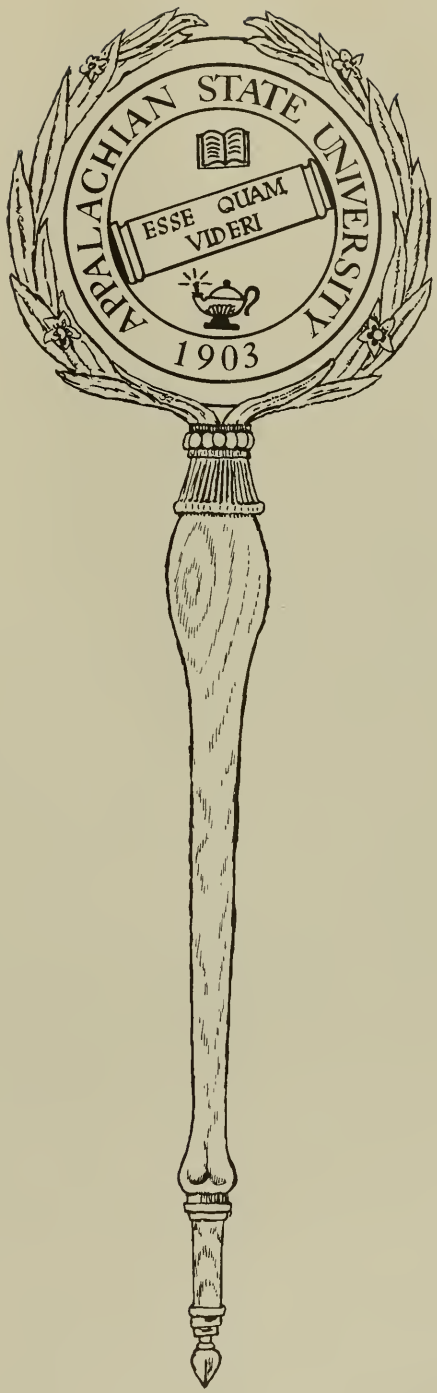
APPALACHIAN STATE UNIVERSITY
ESSE QUAM VIDERI
1903

EMOTIONS

Yes

KEEP FEET
OFF FURNITURE

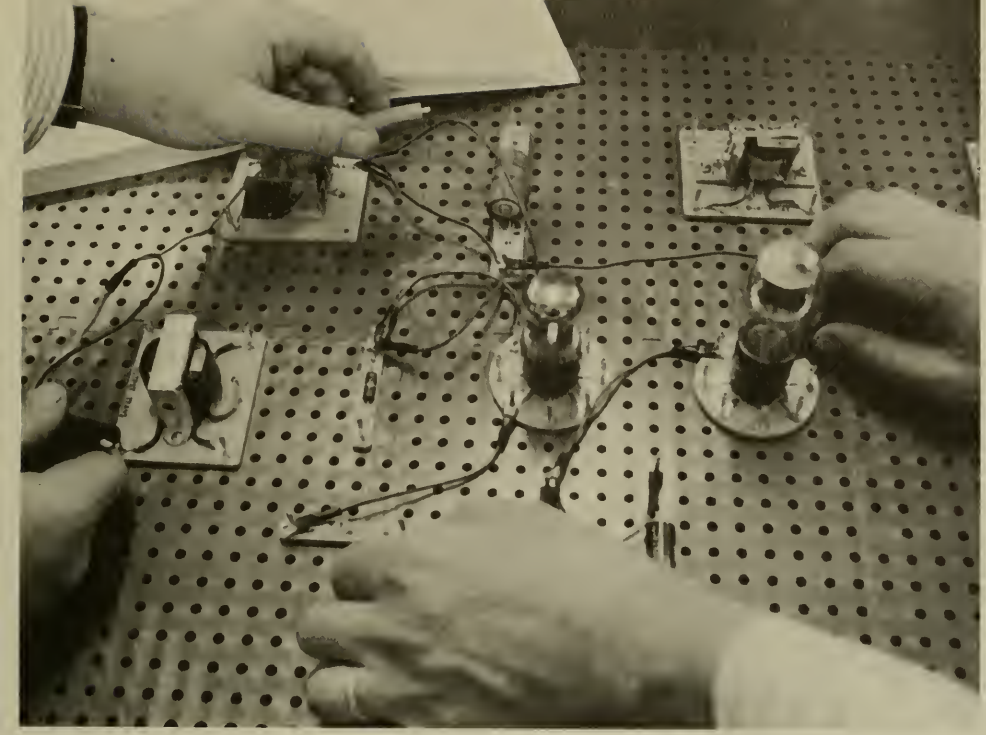

No

EMOTIONS

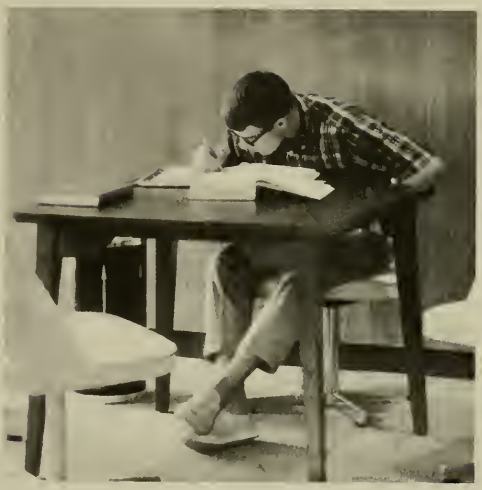

Hide

Show

EMOTIONS

Yours

Mine

Emotions–The most mental kind

PRESIDENT

Dr. William H. Plemmons

DEAN OF ACADEMIC AFFAIRS

Dr. Paul Sanders

DEAN OF THE GRADUATE SCHOOL

Dr. Cratis Williams

REGISTRAR

Mr. W. Dean Meredith

DEAN OF STUDENT AFFAIRS

Dr. O. Kenneth Webb, Jr.

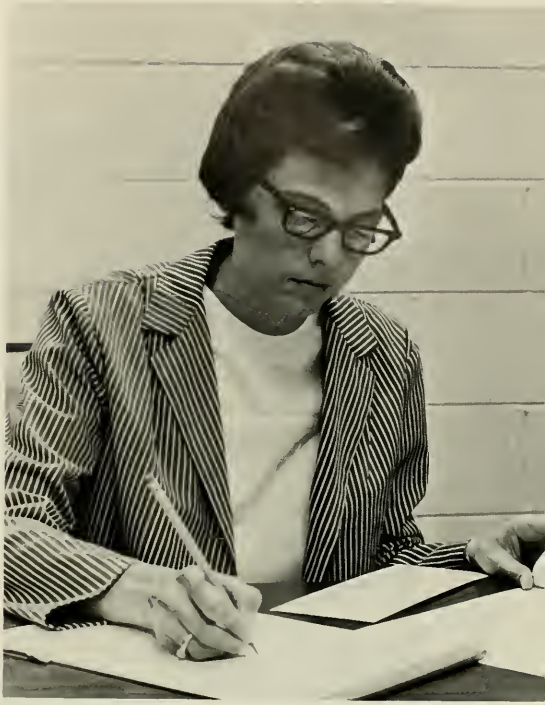

ASSISTANT DEAN OF WOMEN

Mrs. Peggy S. Whittaker

DEAN OF MEN

Mr. Ronny L. Brooks

DEAN OF WOMEN

Mrs. Maxie Edmisten

ART

Mr. Edwards guides artists . . . Homer Vernon's antos and trees . . . Greek and Egyptian art . . . Acrylic and mat medium . . . Drawing . . . Representations of life Portraits . . . Student and faculty exhibits . . . Charcoal and oil . . . Mr. Burton's red beard . . . Varying approaches . . . Lithograph press and etching press formulate print program . . . Progress . . . *Better life through culture.*

Standing: Mr. John G. Andrikopoulos, Mr. Homer Vernon, Mr. Warren C. Dennis, Mr. William B. Stephens, *Mr. Lawrence Edwards. Seated:* Mr. James Lee Burton.

Seated: Dr. Teunis Vergeer, *Dr. J. Ray Derrick*, Dr. Homer H. Hurley. *Standing:* Mr. Jack Martin, Dr. Kim Miller, Dr. I. W. Carpenter, Jr., Mr. Dannie King, Dr. F. J. Randall, Dr. Kent Robinson.

Hurley gets his Ph.D. . . . A sigh of relief as Weiser's visa expires . . . Fran keeps the department laughing . . . Miller adds to the population explosion . . . Derrick plants more Chapel Hill pines . . . Carpenter remains as a favorite lecturer with the students . . . Conflict of botany and zoology . . . *comprehending life through its study.*

BIOLOGY

CHEMISTRY

Sink continues work on book . . . Graduate fellowships assume importance . . . Soeder fills Miles' shoes . . . Mrs. Atwood gets degree at first A.S.U. graduation . . . Chemistry majors worry as Miles studies on post graduate fellowship among "Hippies" at Berkeley . . . Students continue to rank May Denton as "Number One Lecturer" . . . Woodrow becomes junior college M.A. candidate's advisor . . . *Progress, the label of science.*

Mr. Larry W. Woodrow, Mrs. Gelene A. Atwood, Dr. Robert Soeder, Mr. Al Overbay, Dr. James E. Johnson, Dr. Donald L. Wright, Mrs. May E. Denton, *Dr. Woodford G. Sink*, Dr. Herbert L. Bowkley.

Front Row: Mrs. Annie M. Blackburn, Miss Jane Riner, Mrs. Kathy C. Tully, Mr. Robert Hopkins, Dr. Robert West, Mr. C. H. Barnes, Mrs. Martha G. Hawkinson. *Back Row:* Mr. Joseph L. Hollis, Mr. Stanley A. Harris, Jr., Mr. Carl J. Messere, Mr. James Jones, Mr. Gene Reynolds, *Mr. Orus Sutton.*

Chairman receives Ed.D. at U.T. . . . Messere's accounting class . . . Mrs. Hawkinson's math class . . . Madge Riner's machines . . . Jones' intermediate accounting exams . . . *Practicality above technicality.*

ECONOMICS & BUSINESS

EDUCATION

Professional education and the field of teaching . . . Dr. Ben Strickland returns to teaching . . . Largest department . . . Laboratory Schools at Watauga High and Appalachian Elementary . . . Methods courses . . . Six year program for education . . . Student teaching . . . Observation . . . Foundations for educational system . . . Johnny Carson look-alike departs . . . Books read for Beulah Campbell's Kiddy Lit . . . Shope Encourages honor in students. . . Participation . . . Advancing toward Ph.D. . . . *Education—the keeper of democracy.*

Miss Beulah Campbell, Mr. Uberto Price, Mrs. Beatrix B. Ramey, Mrs. Grace Councill, Dr. Isabel Jones, Mr. James Layton, Mr. Robert C. Culyer, *Dr. Lee Reynolds.*

Dr. Jean Winford and Mrs. Mamie L. Hubbard.

Top to Bottom: Dr. Ben F. Strickland, Dr. Nathaniel F. Shope. Dr. Jack R. Melton, Mr. James M. Cole, Dr. Roy R. Blanton.

Standing. Mr. Everett Widener, Dr. Ben G. Bosworth, Jr., Mr. Bobby B. McFarland, *Dr. William E. Julmer,* Mr. Richard Wilson, Dr. George Graham, Mr. Joseph Long Murphy, Mr. James Roberts.

EDUCATION

Seated: Mr. John A. Pritchett, Mr. Thomas Harrill, Mr. David Jenkins, Mr. Edward H. Stoddard. *Standing:* Mr. David T. Robinson, Dr. Leland Cooper, Dr. Harry Padgett.

ENGLISH

Author of *Him-Him Man*, Dr. Guy Owen, writer-in residence . . . Freshmen term papers . . . Dr. Lawrence Edwards leaves faculty to write . . . Dr. Logan advises Literary Guild . . . Many books read for Fiction . . . Carolina grad Carter joins faculty . . . Shakespeare and Chaucer . . . Daisy Eggers—a member of student body . . . Ruby Akers does it again with freshmen . . . Poetry recitation by Dr. G. P. Eggers inspires students . . . Creative writing classes . . . Plagiarism and flunkies . . . Thomas Hardy and e.e. cummings . . . Twenty-five graduate students . . . Reading and writing . . . *Language—the key to international cooperation.*

Seated: Mr. Guy Owen, Mrs. Daisy Eggers, Dr. John J. VanNoppen, III, Mrs. Lucy Brashear, Miss Ruby Akers. *Standing:* Mr. John P. MacBryde, Dr. Mary Moore, Mr. John Higby, *Dr. Graydon P. Eggers.* Dr. Susan Logan, Dr. Henry T. Lilley.

Seated: Mrs. Donna H. Campbell, Mr. Johnny Wilson, Miss Janice Thompson, Mrs. Grace Edwards, Mrs. Sara Wilson, Mr. Robert Chastain. *Standing:* Mr. Ralph Dillon, Mr. William Joyner, Mrs. Ruth Brown.

Mrs. Nora Howell, Mrs. Sue Frye, *Dr. J. Roy Prince*, Mr. Carl H. Bredow, Mr. Eduardo Zayas-Bazan, Dr. Jose Amaro.

Recovering from the bon-fire . . . Life in Deutschluns, France, and Espana . . . Bredow advances German program . . . Adding Latin courses . . . Amaro adds to the Spanish faculty . . . Spanish Club wins homecoming float award . . . Language lab redevelops . . . *La bonne vie.*

FOREIGN LANGUAGE

Mr. Paul Whippo, Mr. Harold Lee Hayes, Dr. Terry E. Epperson, Jr., Dr. Edgar B. Heylmun, Dr. V. W. Brown, Mr. James B. Foust, *Dr. Julian C. Yoder.*

Kansas' Kollmorgen lectures on Western United States . . . Boone weather continues to befuddle Hayes and climatology students . . . Foust praises Durand . . . Florida's Anderson gives Yoder "go-ahead" on liberal arts M.A. . . . Soft rocker Heylmun is joined by hard rocker Brown . . . Epperson and Alpha Chi . . . Florida State loses Whippo to A.S.U. . . . Jones completes requirements at South Carolina . . . Students want Reiman back in the classroom . . . *Mans' environment, the key to his understanding.*

GEOGRAPHY & GEOLOGY

HEALTH & PHYSICAL EDUCATION

New instructors . . . Handsome graduate students . . . Freshmen take swimming . . . "Doc" Thomas' gymnastics class . . . Folk and social class . . . Hard finals . . . Becky's bowling classes . . . Mrs. Hodges' grading scale . . . Watkins specializes in "fresh"-man courses . . . New gym . . . New bowling lanes . . . Smiling Skippy . . . Athletic banquet . . . Intramurals . . . Dr. Andrews' popularity ranks high . . . *Better physical fitness for better mental awareness.*

Miss Jan Watson, Mr. Jack W. Groce, *Mr. Marshall L. Walters*, Mr. Carl Buchanan, Mr. William C. Church, Mrs. C. Hodges, Mr. Eric B. Degroat, Dr. Carl G. Meeks, Miss Joan Askew, Mr. Roger Gildersleeve, Dr. Sidney H. Andrews.

Seated: Mrs. Eloise C. Melton, Mrs. Rena C. Hoover, Mrs. William Krichner, Mrs. Karen Jones. *Standing:* Mr. Stanley J. Thompson, Miss Anne M. O'Hora, Mr. David Suleiman, Mr. Thomas D. Greenhaw, Dr. Malcolm O. Partin, Mr. Joel Eastman, Mr. George Antone, Mr. Stanley C. Green.

Seated: Dr. J. Max Dixon. Mr. Leo K. Pritchett, Dr. Ina Van Noppen, Mr. Edwin S. Dougherty, Dr. Eugene C. Drozdowski. *Standing:* Dr. Edward H. Gibson, III, Dr. Ramesh Gupte, Dr. Robert W. Ramsey.

HISTORY

New professors . . . Gupte from India . . . Harry A. Sylvester, Latin American expert from the State Department . . . Freshmen vs. Suleiman . . . Sophomores failing U.S. History . . . St. Thomas Greenhaw . . . No classes during Atlanta convention . . . New courses for majors . . . Liberal arts M.A. added . . . Dr. Gibson's beret . . . Green's chap-stick . . . Partin gets doctorate from Duke . . . Pritchett's study guides . . . Dougherty's "informative" classes . . . Rise in the number of history majors . . . *Shaping the future by understanding the past.*

Sitting: Miss Madge Rhyne, Miss Christine Calvert, Mrs. Juanita F. Egerton, *Miss Mary Brown Allgood. Standing:* Mrs. Vivian W. Welborn, Mrs. Celia G. Roten.

Principles of home and family living . . . Lucy Brock Nursery School . . . Resident experience at Home Management House . . . Nutrition's class . . . Time schedules for meal planning . . . Textiles . . . Home economics' physics and chemistry . . . Foods and equipment . . . Girls learn to be homemakers or homebreakers . . . *Sound family relations is the foundation for a sound society.*

HOME ECONOMICS

Seated, Mr. Frank Steckel. Mr. R. Dwight Pettus. *Standing:* Mr. David A. Rigsby, Mr. Robert A. Banzhaf, Mr. Clyde C. Owen, Mr. Roger W. Beeker.

Steckel steps up to department head . . . New extension is occupied . . . Owen's leathers class . . . Rigsby and Woods . . . Power mechanics section dropped . . . I.A. Club has February dance . . . Majors try new courses . . . Kerr Scott Hall remains exhibit center . . . *Education through the development of skills.*

INDUSTRIAL ARTS

Mrs. Ila Justice, Miss Dorothy Baird, *Miss Eunice Query.*

LIBRARY SCIENCE

Future librarians do research . . . Miss Query heads department . . . Books, filmstrips, magazines . . . Required courses . . . Bulletin boards . . . Read . . . Miss Caudill visits campus . . . Illustrations and booklists . . . Expansion . . . *The key tool of education.*

Availability of materials . . . Stacks of knowledge . . . *Reader's Guide to Periodical Literature* . . . Overdue books . . . Reference material . . . Zeb and his dogs . . . Well-staffed institution . . . Construction of new building . . . New books . . . Student librarians . . . Reserve reading room inhabited by eager students Depository of governmental documents . . . *Librarianship is informational science.*

LIBRARY

Seated: Mrs. Gaye Golds, Miss Deborah Bell, Miss Mary A. Huff, Mrs. Allie Hodgin, Miss Gwendolen Eastridge, Mrs. Lyndia Goodwin. *Standing:* Miss Faye J. Mitchell, Mrs. Vera Tunnell, Miss Mary Rhudy, Mr. Herman Bekemeyer, Mrs. Betty M. Teem, Mr. Richard Barker, Miss Susie Whisnant, *Mr. William L. Eury,* Mrs. Nancy Cook, Miss Minnie L. Oswalt, Mr. Zeb Shook.

Seated: Mr. Walter A. Hawkinson, Dr. Paul B. Patterson. *Standing:* Dr. G. T. Buckland, Mr. Arnold D. McEntire, Mr. Starr N. Stacy, Jr., Dr. Robert L. Richardson, *Dr. Harvey R. Durham.*

Seated: Mr. Richard J. Schalk, Miss Deanna Bowman, Mrs. Frances S. Fulmer. *Standing:* Mr. Jack George, Mr. Clark Trivett, Mr. Glenn E. Fox.

MATHEMATICS

Dr. Durham receives chairmanship . . . Loss of a fine educator: Dr. Patterson's semi-retirement . . . Stacy's probability class . . . Mrs. Fulmer's interest in the student . . . Freshmen meet "new" math . . . Majors meet calculus and differential equations . . . Upper classmen finally fulfill math requirements . . . *From the specific to the general as a prerequisite for reasoning.*

Standing Front: Miss Robyn Lovvorn. *Seated:* Mrs. Virginia Linney, *Dr. William G. Spencer. Standing:* Miss Elizabeth Fox, Miss Adele Justice, Mr. Hoyt Safrit, Mr. Elmer R. White, Dr. Nicholas Erneston, Mr. Charles L. Isley, Dr. Joseph C. Logan, Mr. MacWilliam Disbrow, Mr. Phillip M. Paul, Mr. William J. Newton, Mr. Earny P. Hotard, Jr., Mr. Walton S. Cole.

Drills of music theory . . . Individual lesson sessions . . . Orchestra concerts . . . Trip to national convention . . . Marching band performs at football games . . . Profs participate in church activities . . . William J. Newton joins faculty . . . Senior concerts . . . Production of "The Fantastiks" by students and faculty . . . Glee Club . . . Practice, practice . . . Pop midterm . . . I.G.G. Hall haunted by ex-student . . . Band workshop for high school students . . . Service as music judges in North Carolina, Kentucky, Virginia, South Carolina and Tennessee . . . Chopsticks and Mozart . . . Some things remain a little "Foxy" . . . *The development of innate ability.*

MUSIC

PHILOSOPHY & RELIGION

Dr. Davis joins staff . . . Dean Webb's class in ethics . . . Dr. Strickland's Life of Christ class . . . Book reviews . . . Old Testament . . . Dr. Rice's Ancient Philosophy . . . Deep thought . . . Greek derivatives . . . *Understanding the why of life.*

Dr. Charles T. Davis, III, Dean O.K. Webb, Jr., *Dr. William C. Strickland,* Dr. Daniel F. Rice.

Mr. James Watson, Mr. Karl C. Mamola, Mr. Larry Dye, *Dr. Walter C. Connolly.*

Adds Watson to staff . . . Anticipates new building . . . Educates home economics, industrial arts, biology, chemistry, and math majors . . . Connolly recognized as a leading physicist . . . *Peace in atomic energy.*

PHYSICS

POLITICAL SCIENCE

New chairman—Dr. Rich . . . New courses for majors . . . Allen's political theory class . . . chief justice Davis' "holey" shoes . . . Martin is the "Mississippi boy" . . . Graduates go to law school . . . *Better government through group relations.*

Mr. Edward M. Allen, Mr. Phillip Martin, Mr. Hope, P. Davis, Jr., *Dr. Francis Rich.*

Top to Bottom: Dr. George Wesley, Dr. Basil Johnson, Mr. Guy Hubbard, Mr. George L. Kelly, *Dr. Walter T. Snipes,* Miss Mary Welles, Mrs. Joyce Crouch, Mr. Hal E. Furr, Dr. Max Dowell.

PSYCHOLOGY

Students welcome return of Wesley from Toronto . . . "Adolescent psych"—Joyce Crouch and Mary Welles . . . Furr assumes role of non-bachelor . . . Pettigrew joins U. of Michigan staff . . . Clairvoyance and reincarnation theories . . . Kelly's fascination with "Bonnie and Clyde" . . . Case studies . . . Dr. Murray Banks . . . Filmstrips . . . Basil Johnson's advanced "birds and bees" course . . . Tests and textbooks . . . Emotional development . . . *The development of the whole man.*

SOCIOLOGY & ANTHROPOLOGY

Kittredge's anthropology classes . . . New profs . . . Smith's moustache . . . "Rev." Lovrich's marriage and family class . . . Sherman's lectures . . . Dr. Keasey enthralls students . . . B.A.'s graduate . . . *Broadening knowledge through group relations.*

Dr. Alfred M. Denton, Jr., Mr. David L. Smith, Mr. Lee D. Kittredge, Dr. Frank M. Lovrich, Mr. Michael Sherman, Dr. L. D. Keasey.

Mr. Michael T. Vetrie, Mrs. J. Lou Carpenter, Mr. David A. French, Mrs. Carolyn Hopkins, *Dr. Charles E. Palmer*, Mr. Bradford L. Kinney, Mr. Steve Boyd.

Charles E. Palmer joins faculty as department head . . . Outlines and speeches . . . Mr. Kinney's "ant talk" . . . Lou Carpenter's speech therapy . . . The debate team . . . Department grows with new faculty members . . . Use of visual arts . . . Phonetics . . . Articulation and vocalization . . . Occupation of new offices in CWH . . . *Better understanding through better communication.*

SPEECH

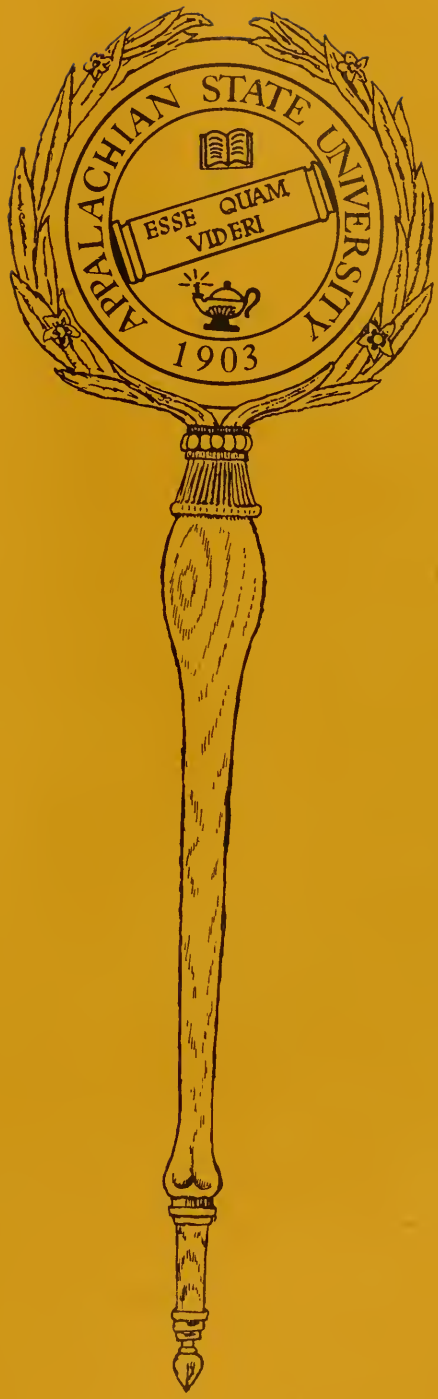
APPALACHIAN STATE UNIVERSITY
ESSE QUAM VIDERI
1903

EMOTIONS

Yes

No

ER

EMOTIONS

Hide

Show

21

EMOTIONS

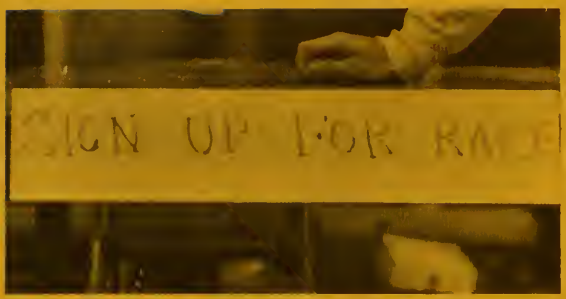

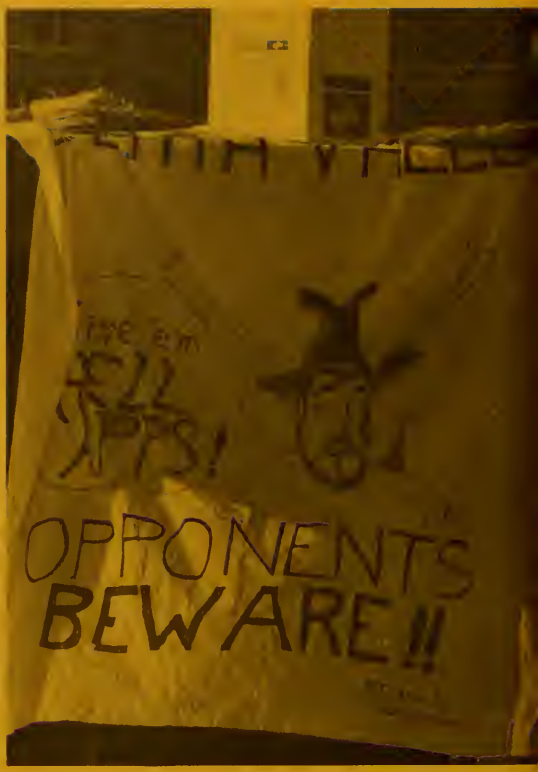

Yours

Mine

A

EMOTIONS—The most physical kind

FOOTBALL

34

FOOTBALL

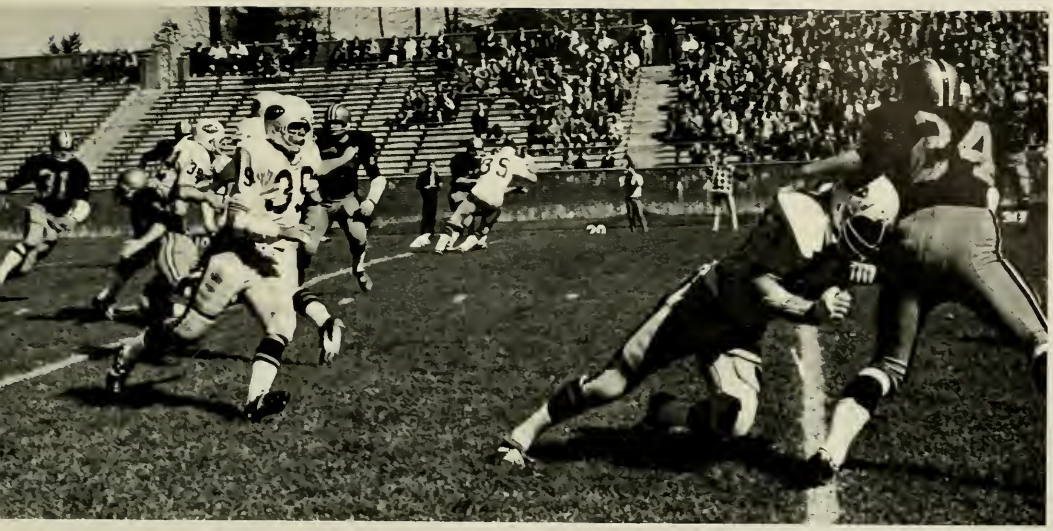

82
54
6

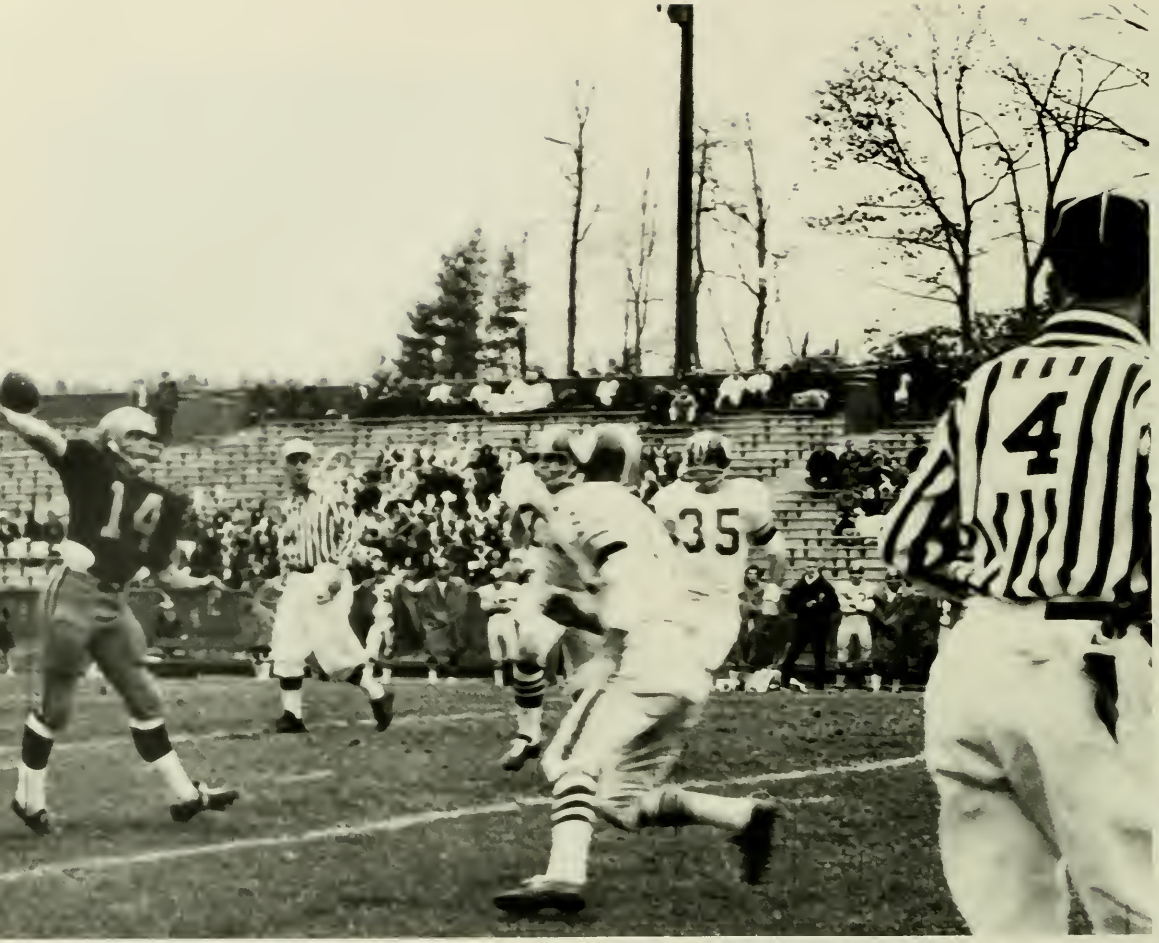
14
35
4

SOCCER

23

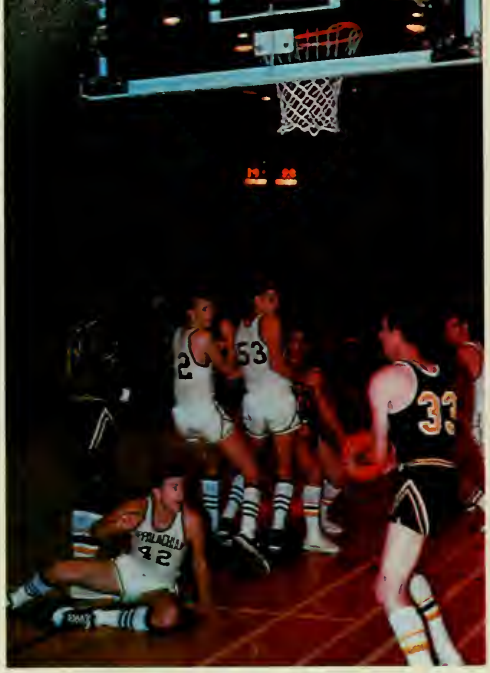

BASKETBALL

15
43

55

HIGH
13
POINT
22

35
20

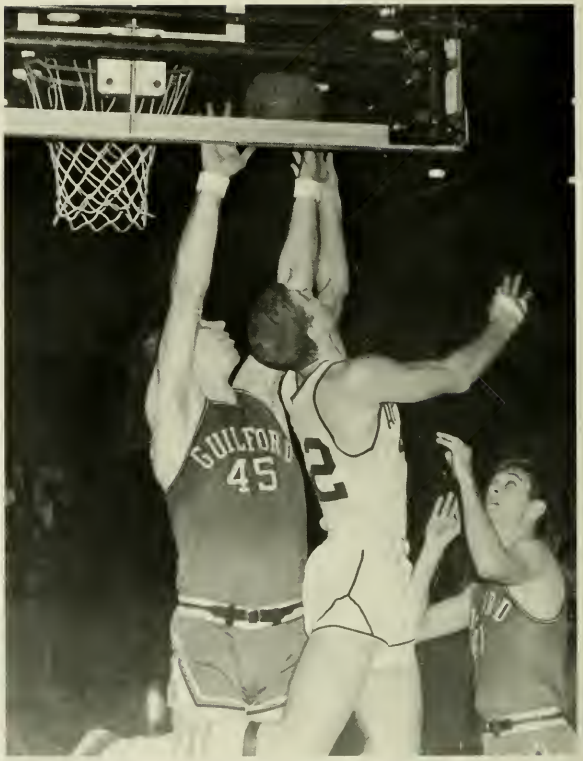
GUILFORD
45

55
45
13
15

20
42

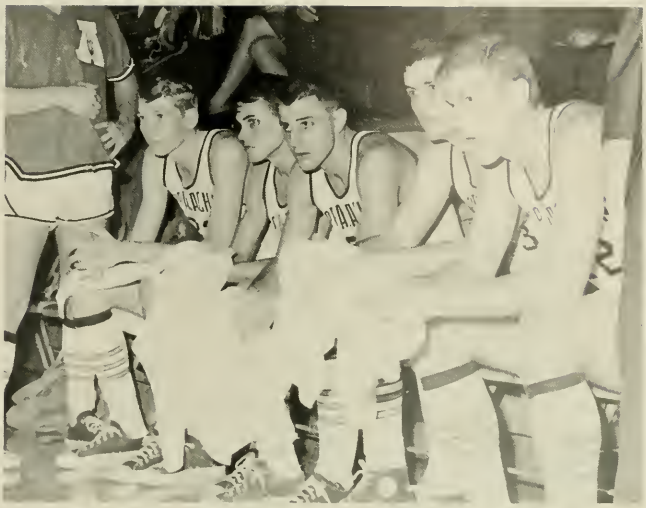

PPALACHIAN
23

25
23

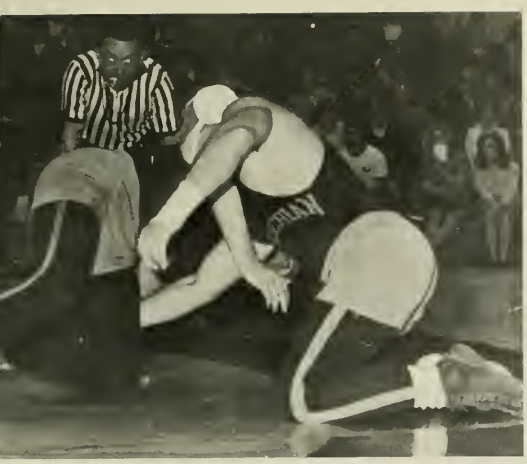

WRESTLING

FOOTBALL

ASU	21	Newberry	12
ASU	0	Western Carolina	21
ASU	34	Elon	13
ASU	6	Lenoir-Rhyne	56
ASU	19	Catawba	7
ASU	18	Carson-Newman	14
ASU	24	Wofford	27
ASU	57	Presbyterian	8
ASU	26	Emory & Henry	25
ASU	21	Guilford	19

SOCCER

ASU	3	North Carolina State	2
ASU	1	Belmont Abbey	2
ASU	1	Duke	2
ASU	3	Rollins	1
ASU	0	Warren Wilson	4
ASU	2	Tusculum	1
ASU	4	Davidson	2
ASU	5	Pfeiffer	2
ASU	3	Guilford	1
ASU	0	Roanoke	2
ASU	4	Erskine	1
ASU	5	U.N.C. Frosh	1
ASU	2	King	1
ASU	1	St. Andrews	2

WRESTLING

ASU	40	Maryville	3
ASU	16	Bloomsburg State	16
ASU	9	Indiana State	28
ASU	7	Miami University	32
ASU	9	Lycoming	18
ASU	5	Wilkes	26
ASU	27	Georgia	6
ASU	25	Milligan	12
ASU	21	Old Dominion	11
ASU	27	Georgia Tech	10
ASU	35	Wilmington	0
ASU	33	Pembroke	0
ASU	17	Citadel	16

BASKETBALL

ASU	95	Presbyterian	61
ASU	79	Pfeiffer	59
ASU	76	Newberry	72
ASU	55	Guilford	86
ASU	78	Lenoir-Rhyne	72
ASU	83	Asheville-Biltmore	89
ASU	90	Wofford	62
ASU	75	Erskine	60
ASU	72	Guilford	78
ASU	81	High Point	88
ASU	93	Pfeiffer	67
ASU	73	Catawba	64
ASU	88	Atlantic Christian	95
ASU	77	Presbyterian	68
ASU	75	Elon	87
ASU	79	Lenoir-Rhyne	74
ASU	79	Western Carolina	95
ASU	75	Elon	81
ASU	88	High Point	97
ASU	66	Western Carolina	91
ASU	85	Catawba	86
ASU	76	Belmont Abbey	67
ASU	69	Lenoir-Rhyne	59

SWIMMING

ASU	52	Johnson C. Smith	52
ASU	60	Berea College of Kentucky	40
ASU	43	Duke	61
ASU	41	Davidson	63
ASU	36	Wake Forest	68
ASU	30	University of Tennessee	70

BASEBALL

ASU	1	Belmont Abbey	13
ASU	1	Georgia Southern	7
ASU	4	Erskine	2
ASU	6	Newberry	3
ASU	3	Newberry	0
ASU	8	Pembroke	13
ASU	4	St. Andrews	9
ASU	1	Elon	5
ASU	6	Western Carolina	7
ASU	7	Western Carolina	4
ASU	10	Lenoir-Rhyne	0
ASU	8	Catawba	18
ASU	5	Elon	2
ASU	1	High Point	7
ASU	2	Guilford	6
ASU	9	Pfeiffer	7
ASU	7	Presbyterian	1
ASU	4	Presbyterian	7
ASU	2	Pfeiffer	9
ASU	4	Guilford	10
ASU	5	Atlantic Christian	2
ASU	3	Atlantic Christian	4
ASU	2	High Point	6
ASU	6	Catawba	8
ASU	1	Lenoir-Rhyne	12

TENNIS

ASU	1	Wofford	6
ASU	3	Georgia Southern	4
ASU	6	Stetson	1
ASU	7	Valdosta State	0
ASU	0	Oglethorpe	7
ASU	4	Erskine	5
ASU	7	Atlantic Christian	0
ASU	6	Atlantic Christian	1
ASU	5	Furman	4
ASU	0	Presbyterian	6
ASU	4	Furman	5
ASU	5	Pfeiffer	2
ASU	4	Davidson	5
ASU	6	High Point	1
ASU	8	Guilford	1
ASU	5	Western Carolina	0
ASU	0	Wake Forest	9
ASU	8	Western Carolina	1
ASU	5	Guilford	0

CROSS COUNTRY

ASU	19	Mars Hill	36
ASU	29	Milligan	27
ASU	20	Mars Hill	39
ASU	20	Western Carolina	39
ASU	61	Davidson	43
ASU	61	High Point	52
ASU	61	Pembroke	64
ASU	28	Milligan	27
ASU	25	High Point	30

GOLF

ASU	5½	Rollins	12½
ASU	9½	Univ. of South Carolina	8½
ASU	17½	Atlantic Christian	6½
ASU	12	Elon	12
ASU	16	Catawba	8
ASU	12	Guilford	12
ASU	20	Elon	4
ASU	20	Pfeiffer	4
ASU	15	Erskine	9
ASU	14	Catawba	10
ASU	19½	Mars Hill	4½
ASU	23½	Guilford	½

TRACK

ASU	65½	Presbyterian	79½
ASU	96	Milligan	49
ASU	46	Wofford	99
ASU	50	Catawba	90
ASU	62	High Point	77
ASU	62	Elon	34
ASU	65	High Point	80
ASU	65	Milligan	67
ASU	65	Mars Hill	47

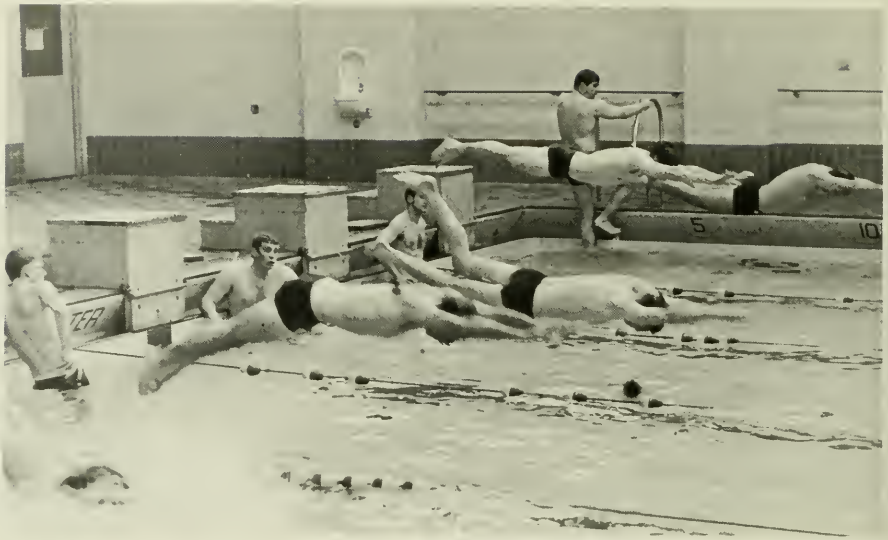

DEEP WATER

SWIMMING

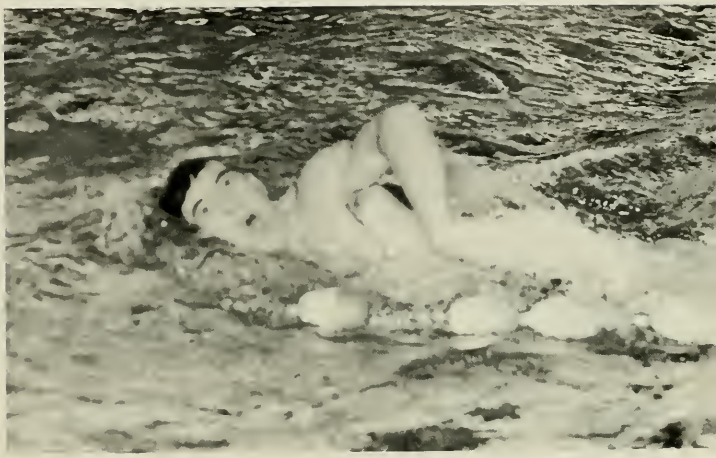

16

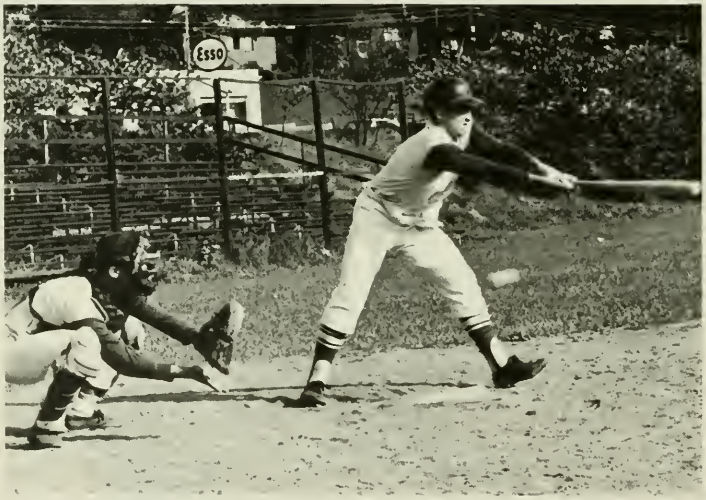
Esso

BASEBALL

TRACK

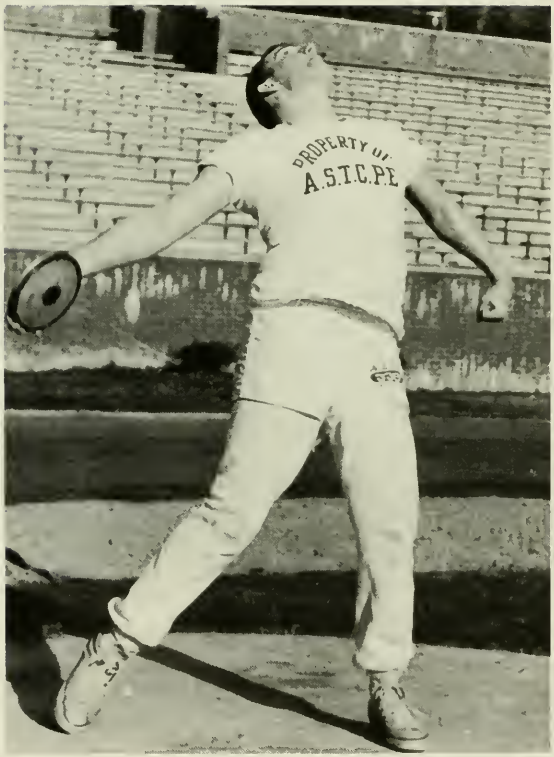
PROPERTY OF
A.S.T.C.P.E

GOLF

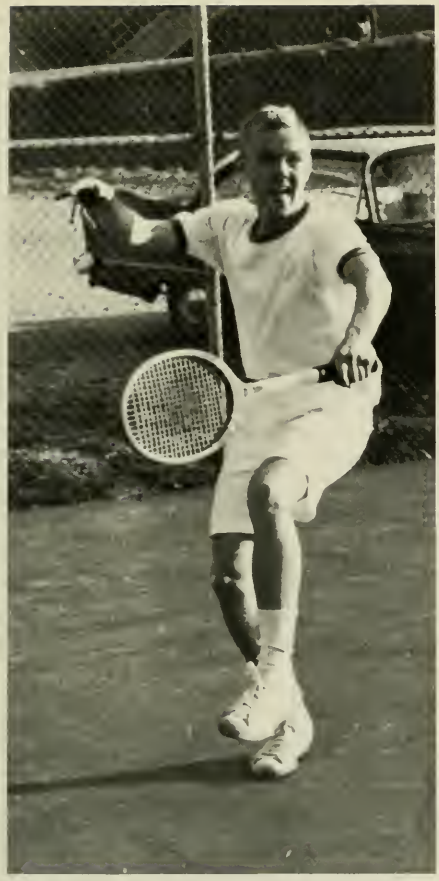

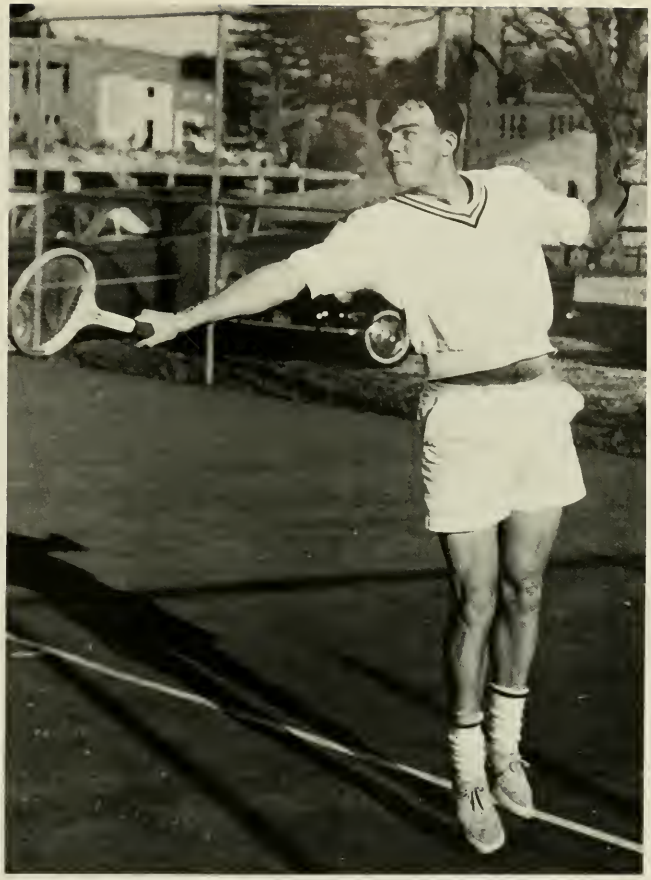

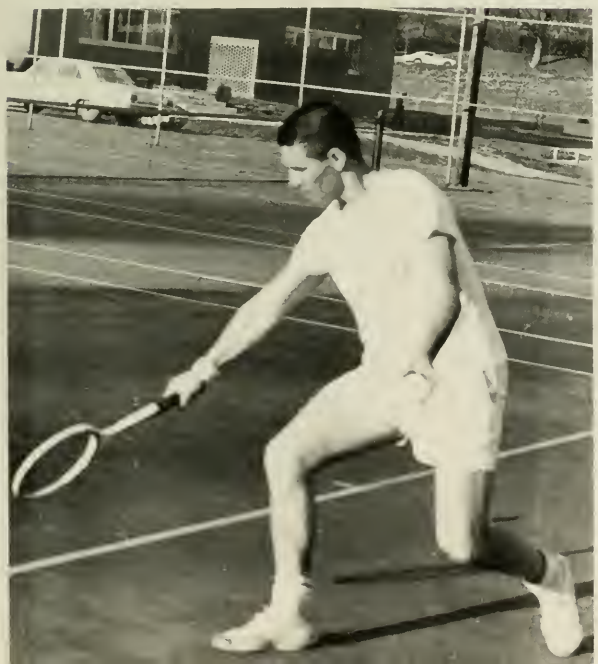

TENNIS

PHYSICAL SKILLS

PROPERTY OF
A.S.T.P.E.
A.S.T.P.E.
PROPERTY OF
A.S.T.P.E.

13
14

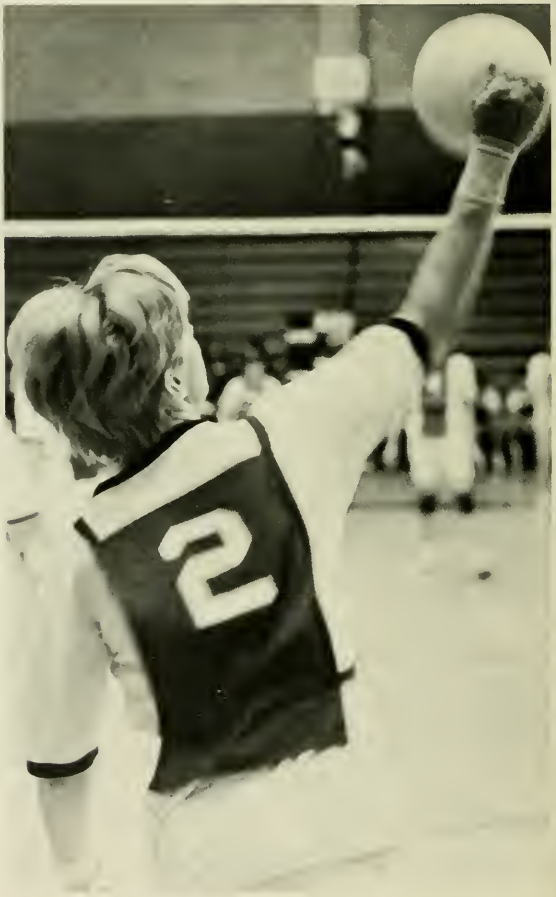
2

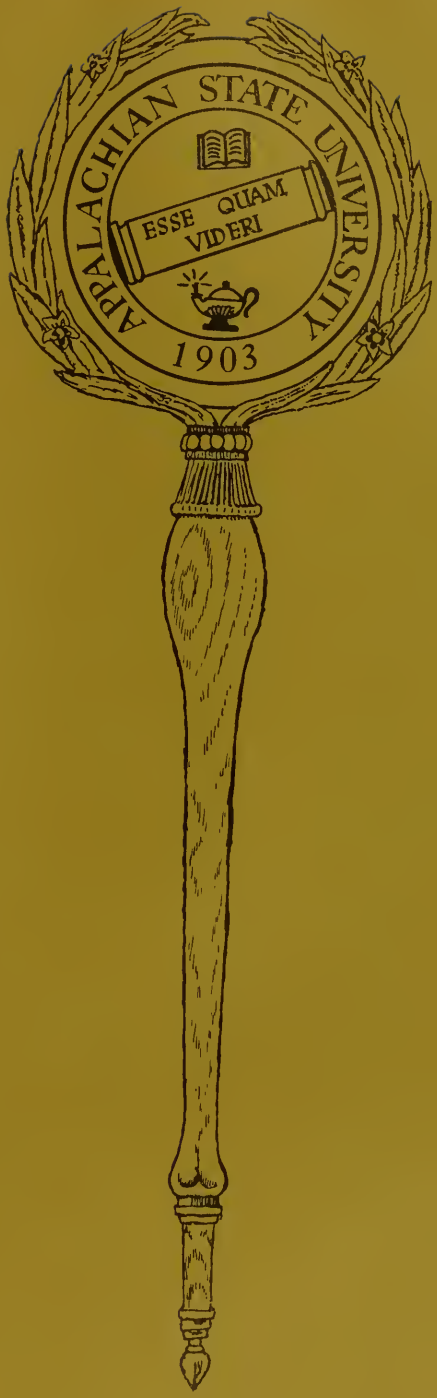
APPALACHIAN STATE UNIVERSITY
ESSE QUAM VIDERI
1903

EMOTIONS

Yes

No

EMOTIONS

Hide

JAMES ASHCRAFT
Business Manager

USE AT OWN
RISK

Show

EMOTIONS
Yours

Emotions–The most social kind

REUNION CLASS
OF
1927

ASU

ASU
A S T C

Vote
Larry
Pope
Wilkerson
U.M.O.

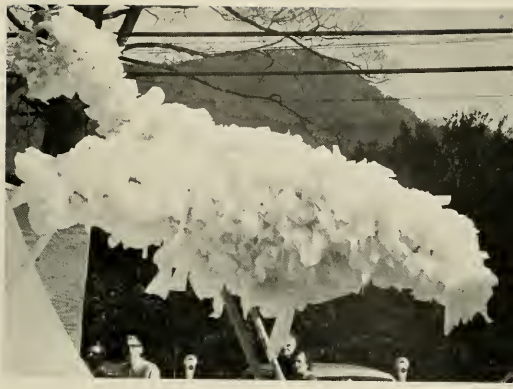

HOMECOMING

REUNION CLAS
OF
1927

NEW HORIZONS

LIBRARY
A S U
EXPLODE

a Trip
the Next
WEIRD
HIPPY
POETRY

GO
APPS!

Jane Renegar
Beverly Wilson

Judy McCrary
Sandra Bateman

Penny Craver
Chris Park

Queen
Pat Mozingo

HOMECOMING COURT

Pam Beck
Sue Elrod

INITIATIONS

BANG
BANG
BETTY!

A CLUB

APPALACHIAN
BAND

PEP RALLIES

Harry Deal and the Galaxies

DANCES

APPALACHIAN
STATE
UNIVERSITY
PHYSICAL PLANT
CAFETERIA

Y-6280

Sandy Weeks

Queen: Cindy Davis

WINTER FESTIVAL

Jackie Hays

Sherry Ensogna

MAY COURT

Queen: Belinda Horne

Pat Knox, Bleeka Mendenhall, *Maid of Honor:* Connie Sprinkle

Susan Colobro, Jackie Movers

Linda Corn, Brenda Pritchard

Chris Park, Jeannine Austin

WHO'S WHO—AMONG STUDENTS IN

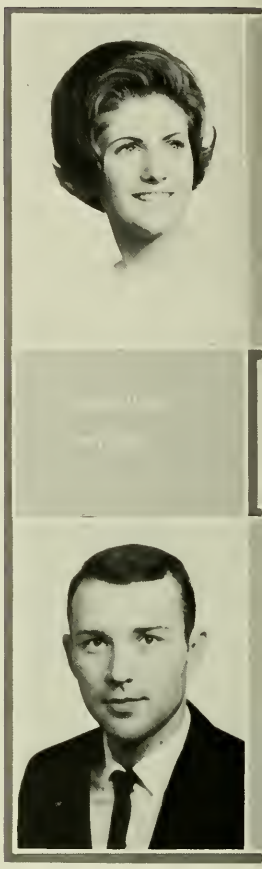

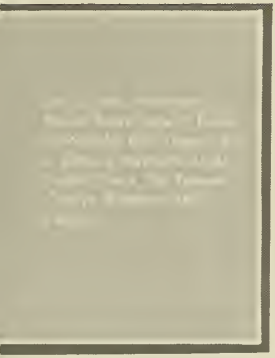

ALPHA CHI Honorary Scholastic Society

President: Richard Miller
Vice-President: Richard Mowery
Secretary: Gracie McCants
Treasurer: Jose Garcia

Row 1: Julia Marilyn Alexander, Douglas Michael Allen, Larry Andrews, Sheryl Atkins, Barbara Veigh Babb, Gloria Anita Barrett, Douglas Belcher. *Row 2:* Ronald Calvin Blue, Sheryl Boatright, Robbie Bost, David Bynum, Stephen Lee Canipe, Sharon Carrickhoff, Douglas Carroll, Linda Chappell. *Row 3:* Clay Church, Carole Clark, Rita Louise Clark, Ron Clitherow, Clyda Dawn Coffey, Sharon Constance Costner, Susan Elizabeth Cox, Patricia Killian Cranford. *Row 4:* Sherrill Curtis, Myra Evans, Brenda Earle Fisher, Brenda Stoner Furr, Jose Aurelio Garcia, Mary Helen Goforth, Sarah Lenora Green, Laura Susan Gwyn. *Row 5:* Nancy Hawkins, Beth Hedrick, Linda Hemric, Frances Lynne Henry, Brenda Hill, Brenda Hovis, John Hoyle, Ronda Hunt. *Row 6:* Pamela Johnson, Dianne Martin, Georgeanna Mayhew, Gracie Ella McCants, Richard Dobbin Miller, Richard Lee Mowery, Gary Ogburn, Mabel Ann Osborne. *Row 7:* Judy Eileen Pittman, Gail Plott, Cassandra Pritchett, Maria Reary, Frances Brooks Renegar, Cathy Roach, John Rogers, Joseph Michael Rogers. *Row 8:* Brenda Shooke, Lynn Small, Jack Stallard, Linda Elaine Stoner, Shirley Ann Styers, Judy Lee Swink, Frances Goodman Triece, Kenneth Lee Walker. *Row 9:* Sarah Helen Walker, Douglas Anne Warren, Gail Kathleen Watson, Beatrice Wellborn, Joyce Williams, Teresa Lynn Wongrey, Michael Grant Yancey, Shannon Ashley Young.

CHI LAMBDA CHI

Presidents Of Campus Clubs And Organizations

President: Douglas Allen
Vice-President: Jay Raymer
Secretary: Jo Ann Freeman
Treasurer: Kinney Rorrer

Row 1: Douglas Allen, Neil Batelli, Robert Batten, Joe Bowen, David Brown, Lana Buxton, David Bynum. *Row 2:* Steve Canipe, Douglas Carroll, Clay Church, Jo Ann Freeman, Jose Garcia, Stuart Goodwin, Gary Grant. *Row 3:* Allen Griffin, Chris Hinkle, Jim Hutchinson, Larry Julian, Ken Kulp, Jackie Lye, Rivers Lynch. *Row 4:* Jean Milek, Richard Miller, Judy Moseley, Don Patrick, Mike Pendleton, Robert Phillips, Renee Poteet. *Row 5:* Linda Propst, Jay Raymer, Kinney Rorrer, Margaret Shoaf, Gary Shroyer, Jack Stone, Joyce Suddreth. *Row 6:* Pat Tennent, Linda Watson, Clyde Waugh, Linda Whitener, Richard Willis, Vic Winborn, Sandra Workman.

BETA BETA BETA

Honorary Biological Society

President: Clay Church
Vice-President: Larry Sain
Secretary: Nancy Peden

Row 1: Glenn Bohlen, Sheila Bridges, JoAnn Bumgarner. *Row 2:* Steve Canipe, Clay Church, Eleanor Conley, Beth Hedrick, Anne Major, Raymond Micol, Richard Miller. *Row 3:* Nancy Peden, Patricia Pitman, Larry Sain, Brenda Shumate, Phyllis Simpson, Robert Stamey, Donald Steele.

COLLEGIATE CIVIC CLUB

President: Nolton Boan
Vice-President: Richard Shepherd
Secretary: Bob Crisp
Treasurer: Ted Potts

Row 1: Tom Adams, Robert Batten, Donnie Baxter, Roland Biesecker, Nolton Boan, Ron Brown, Steve Camp. *Row 2:* Bob Carson, Mike Conrad, Bob Crisp, Danny Davis, Harold Doster, Jerry Ellenburg, Ikey Gardner. *Row 3:* Tommy Grubb, Steve Lassiter, Louis Layne, Rivers Lynch, Joe Maier, Phil McCall, Lee McLean. *Row 4:* Sam McRee, John Mitchell, Jerry Myers, Steve Newlin, John Douglas Payne, Roy Hale Phillips, Ted Potts. *Row 5:* John Royall, Terry Saunders, Eddie Schoolfield, Richard Shepherd, Eddie Smith, Ray Smith, Dennis Watts.

KAPPA DELTA PI

Honorary Educational Society

President: Bob Phillips
Vice-President: Jack Hodge
Secretary: Martha Patterson
Treasurer: Kenneth Walker

Row 1: Sheryl Atkins, Bobby Bailey, Sheryl Boatright, Robbie Bost, Sheila Bridges, Cora Brittain, Vena Burcham. *Row 2:* Janice Cain, Sharon Carrickhoff, Douglas Carroll, Patricia Combs, Louise Conrad, Sharon Costner, Susan Cox. *Row 3:* David Crawley, Derree Curry, Trudy Drum, Shirley Essick, Myra Evans, Evelyn Grigg, Sandra Haag. *Row 4:* Jerri Hartman, Donna Hawks, Brenda Hill, Jack Hodge, Jr., Ronda Hunt, Sherry James, Judy Kyles. *Row 5:* Karen Lee, Virginia Lynch, Georgeanna Mayhew, Rosemary Mock, Joye Oakley, Gary Ogburn, Linda Oliver. *Row 6:* Martha Patterson, Anita Pendergraft, Brenda Penninger, Robert Phillips, Jr., Patricia Pitman, Linda Plott, Judy Diane Poole. *Row 7:* Maria Reary, Frances Renegar, John Rogers, Jr., Julia Rogers, Marilyn Roten, Katrina Scott, Judy Sellers. *Row 8:* Brenda Shook, Jacquelyn Small, Judy Spratt, Sara Spurling, Jack Stallard, Jr., Shirley Styres, Frances Triece. *Row 9:* Kenneth Walker, Sarah Walker, Gail Watson, Vivian Watts, Beatrice Wellborn, Kay Wilson, Teresa Wongrey.

PI DELTA PHI

Honorary French Society

President: David Brown
Vice-President: Joyce Suddreth
Secretary: Cassandra Pritchett
Treasurer: Wanda Burleson

Row 1: Jo Ann Anderson, David Brown, Wanda Burleson, Patricia Ann Combs, Patricia Killian Cranford. *Row 2:* Brenda Stoner Furr, Jose Garcia, Georgeanna Mayhew, Robert Phillips, Jr., Cassandra Lee Pritchett. *Row 3:* Katrina Camille Scott, Judy Spratt, Joyce Suddreth, Teresa Wongrey, Michael Yancey.

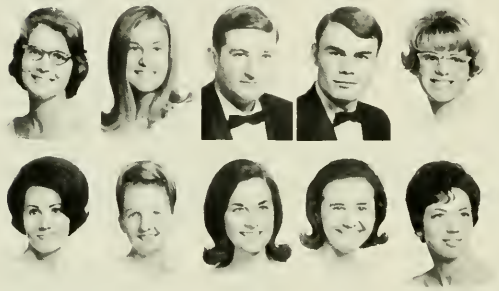

SIGMA DELTA PI

Honorary Spanish Society

President: Jose Garcia
Vice-President: Edvardo Zayas-Bazan
Secretary-Treasurer: Lynnette Starnes

Row 1: Carole Clark, Jean Essick, Jose Garcia, Larry Grill, Sue Vance. *Row 2:* Nina Overton, Cassandra Pritchett, Lynnette Starnes, Joyce Suddreth, Lyndall Wood.

PI GAMMA MU

Honorary Social Studies Society

President: Margaret Shoaf
Vice-President: Myra Evans
Secretary: June Dunn

Row 1: Douglas Belcher, Douglas Carroll, Sherrill Curtis, June Dunn, Myra Evans, Gary Grant. *Row 2:* Wilson King, Daniel McHargue, Gary Ogburn, Mike Pendleton, John Rogers, Kinney Rorrer. *Row 3:* Margaret Shoaf, Jack Stallard, Kenneth Walker, Susan White.

VERNICIAN SOCIETY

President: Pat Tennent
Vice-President: Jeannine Austin
Secretary: Carolyn White
Treasurer: Joyce Davis

Row 1: Jo Anne Anderson, Janet Annas, Jeannine Austin, Donna Biggs, Judy Bigham. *Row 2:* Donna Brown, Cindy Carson, Sue Church, Pat Collins, Marge Crigler. *Row 3:* Joyce Davis, Terry Deweese, Sara Doughtery, Carolyn Early, Helen Eicher. *Row 4:* Becky Gunn, Diana Hamilton, Belinda Horne, Judy Hoyle, Missy Hughes. *Row 5:* Sissel Johannessen, Joyce Kidd, Gayle Koontz, Donna MacMillan, Beth Miller. *Row 6:* Paula Miller, Betty Mitchell, Jackie Moyers, Dreama Patrick, Patty Payne. *Row 7:* Johnnie Porterfield, Jane Pratt, Gwyn Rogers, Lynnette Starnes, Priscilla Swaim. *Row 8:* Pat Tennent, Joanne Tubergen, Jeanette Wagner, Sandy Weeks, Joyce Wheeler. *Row 9:* Carolyn White, Anna Williams, Pat Zimmerman.

RHODODENDRON

Pictures scheduled and rescheduled! Layouts drawn and redrawn! Pots of coffee, dozens of worn pencils, dozens of aspirins, and bundles of frayed nerves—all these things and more went into the showing of Appalachian's emotions. Temper everything with the kindness and help from all the staff members and interested ASU students—then it is all worthwhile.

Director of Photography, Mike G. Davis

Co-Editor, Jean Milek

Business Manager, J. E. Joines

Co-Editor, Lana Buxton

Sponsor, Miss Elizabeth Fox

Emily Lowder, Louise Conrad

Doug Carroll, Sara Spurling, Gary Ogburn

Gerald Clawson, Keith McGuire, Bill Moretz

Bev Burnette, Chris Ratchford

Bleeka Mendenhall, Sandie Herb

Janet Masencup, Karen Beaver, Max Hutchins

Sally Osborne, Jan Massey, Libbie Lambe

THE APPALACHIAN

"The news and editorial voice of Appalachian", the purpose behind ASU's weekly newspaper—stressing the giving of complete and usually unbiased information, the aim—student voices heard (by all means!)—a large circulation—member of the Associated Collegiate, the Inter-Collegiate, and the Carolina Collegiate Press Associations.

Sponsor: Dean Webb. *Business Manager:* James Ashcraft.

Proofreaders: Phyllis Query, Holly Alford

News Editor: Peggy Martin

Features: Phil Phillips, John Brasington, Linda Propst, Kay Reynolds.

Editor: Neil Batelli

Sports Editor: John Giles

Reporters: Linda Flowe, Sharon Jackson, Veigh Tally Babb, Gary Triggs, Myra Evans, Susan White.

Circulation Editor: Anne Randolph

Executive Committee: *Vice-President*, Steve Camp. *Director of Communications*, Jerry Ellenburg. *President*, Don Patrick. *Treasurer*, Tommy Mascott.

President Don Patrick and the other hard working Student Council members, meeting Monday nights at 7:00, installing new members, appointing new committees, creating teacher evaluation, reevaluating and improving the honor system, judiciary, participating in the Student Leadership Conference, working with the new sponsor, Dr. Shope, sponsoring successful dances, and quarterly socials—all of these things were a part of and were important in achieving recognition of the rights and privileges of the individual student through democratic processes.

STUDENT GOVERNMENT ASSOCIATION

Senior Representatives: Mike Yancey, Kinney Rorrer, Rick Sharpe, Larry Grill, Steve Camp, Harold Doster, Craig Duncan, Bob Crisp, Doug Allen, Mike Pendleton.

Freshman Representatives: Mark Southern, Louise Lovill, Brenda Rhodes, Becky Harrell.

Judiciary: Theresa Early, Louis Layne, Jr., Kinney Rorrer, Mike Pendleton, *Secretary*; Barbara Barnes, *Chairman*; Jerry Myers, Rick Sharpe, Hugh Barnes, Douglas Carroll, Gary Ogburn, Craig Duncan.

Sophomore Representatives: Gretchen Holsopple, Hugh Barnes, Louis Layne, Jr., Phillip Heavner, Theresa Early, Robert Carson, Jr.

Junior Representatives: Jerry Ellenburg, Mary Helen Goforth, Douglas Carroll, Eddie Schoolfield, Gary Ogburn, Patsy Parker.

BAPTIST STUDENT UNION

Row 1: Marty Erwin, Emily McLamb, Carolyn Davis, Linda Wright. *Row 2:* Doug Allen, Jerry Bumbaugh, Lois Harris, Sylvia Geer, Mahala Collette, Ann Evans, Deborah Craig, Libby King, , Bryson Jones, Donnie Baxter. *Row 3:* Sherry Chapman, Sherrill Toney, Brenda Dobson, Carolyn Bowers, Ann McDougle, Donna Heald, Ron Foulk, Clyda Coffey, Peggy Cunningham, Ted Johnson, Gary Britt. *Row 4:* Gaye Sigmon, Lynn Hamerick, Jan Pittman, , Pat Clayton, Dennis Hipp, Annette Greene, Ann Abernethy, Martha Whitaker, Phil Heavner. *Row 5:* Lenna Lyall, Connie Brittain, Mac Stroupe, Jack Self, Darrell Pennell, Neal Laxton, Betsy Graham, Ruby Harrell, Sharron Royall, Brenda Whitaker, Phyllis Walsh, Anita Stepp, Suzette Rayford. *Row 6:* Betty Biddix, Reba Lackey, Carolyn Eury, Judy Griffith, , Ann Medlin, Marie Baggett, Brenda Hole, , Agnes Keith, Rita Justice, Donna Overcash, Jack Lawrence. *Row 7:* Gene West, Eddie Leagens, Carolyn Long, Laura White, John Sullivan, Bob Phillips.

CANTERBURY CLUB

Seated, Vice-President: Myra Evans, *Secretary:* Sharon Jackson, Brenda Joyce, *Treasurer:* Walter Lassiter, Susan White, John Giles. *Standing:* Augie Ahn, Mary Anne Brennison, Bill Williams, Jo Anne Jackson, Tommy Yon, *President:* Betsy Damerson, Stephen Proctor, Patsi Cannon.

LUTHERAN STUDENT ASSOCIATION

Standing: Diedra Cline, Pam Bowman, Steve Boone, *President:* Wade Coffey, Jr., The Reverend David K. Keck, David Swaim, Linda Fender, *Secretary:* Charlene Murphy. *Seated, 1st Vice-President:* Mary Sigmon, Lynn Cox, Ken Sumlin, Joyce Craven, Sylvia Blair, Phyllis Sowers, Marilyn Alexander.

NEWMAN STUDENT FEDERATION

Tommy Mascott, Kathy O'Brien, Pat Plazo.

WESLEY FOUNDATION

Row 1: Chaplain: Maurice Ritchie, Dottie Ritchie, *Secretary:* Silas Rose. *Row 2:* Libby Smith, Leon Martin, David Cox, *President:* Bob Mays, Marilyn Hinson, Jane Turner, Jean Nance, *Program Chairman:* Sherry Atkins. *Row 3:* Frank Morris, David Griffith, *Treasurer:* Carter Sink, Sheila Snipes, Cooky Powell, Linda Sechler, Richard Willis, Carol Matthews. *Row 4:* Sue Campbell, Diane Rose, Sue Martin, Ed Taylor. *Row 5:* Sandra McCall, Wanda Matthews, Judy Miller.

Row 1: June Neal, Cindi Bosch, Susan Dixon, Phyllis Montgomery, Jane Hauser, Joyce Tesh. *Row 2:* Zoe Morris, *President:* Mary Jim Emerson, Susan Nyenhuis, Marsha Hawkins, *1st Vice-President:* Jean Anderson, Linda Bratton, *2nd Vice-President:* Judy Mosely, Colleen Roudabush, Mary McElroy. *Row 3:* James McLean, Ronnie Sams, Steve Tarrant, Kenneth McArthur, *Sponsor:* Mr. Richard Culyer, III, Clyde Waugh, Gregg Allen, Robert Hudson, Steve Ruff, Wesley Buffaloe.

WESTMINSTER FELLOWSHIP

Row 1: Barbara Clough, Janice Oakes, Linda Triplett, David Swaim, Robert Hudson, Marie Baggott, Willie Beaver, Jr., Diana Exarhos, Irene Lewis, Chris Fields. *Secretary-Treasurer:* Larry Davidson, Michael Rogers. *Row 2:* Steve Shumaker, Dean Wilson, Tilden McNeilly, Jonathan Howell, James Green. *Vice-President:* Carolyn Whitener, Gerrie Watson, Carey Smith, Doyle Wilkins, Richard Bailey, J. B. Hodges, Hunter Hammock, Gene Duckworth. *Row 3:* Charles Lee Safrit, Stephen Hesler, Mike Lynn, Judy Hoffman, Landis Bill Warren, George Fox, John Burke, Wally Brown. *President:* Gary Shroyer. *Row 4:* Jim Simmons, Vickie Johnson, Jerry Peterman, Clyde, Waugh, Paul Hooker, Mike O'Dell, Ken Rudd, Joe McCargo, Barry Sloan.

CONCERT BAND

ORCHESTRA

Violins: Maria Reary, Ken McArthur, Dale Wilson, Janet Tennent, Janice Foil Brown, Sharron Ross, Eva Danay Erneston, Donna Faye Hilton, Jane Suitt, John Sullivan, Becky Austin, Melody Henderson, Caroline Smith, Mary Frank Overcash, Kalyn Thomas, Cynthia Shoaf, June Neal, Landa Collins, David Brown, Janie Ray. *Violas:* Mr. Disbrow, Doyle Wilkins, Don Bowden, Annette Gaither. *Cello:* Mike Rogers, Jannelyn Spratt, Corky Waugh. *Basses:* Ron Blalock, Ricky Snead, Phil Douglas. *Flutes:* Barbara Clough, Janice Oakes. *Oboe:* Georgie Henson. *Clarinets:* Larry Davidson, Mr. Newton, Robert Powley. *Bassoons:* Tommy Smith, Richard Bailey. *Horns:* Carolyn Whitener, Pat Tennent, John Howell, Mr. Paul. *Trumpets:* Gary Shroyer, Steve Jordan, Bonnie Wagner. *Trombones:* Harold McKinney, Gene Duckworth. *Percussion:* Bill Cole, Vickie Johnson.

MEN'S GLEE CLUB

Row 1: Martin Ramsbotham, Gary Pruett, Jay Small, Ronnie Moose, Robert VanAntwerp, *President:* Jack Stone, Tony B. Corriher. *Row 2:* Michael R. Collins, Bo Sherrill, Gerald Weathers, Ken Sumlin, J. D. McAllister, Jr., *Vice-President:* Allen Griffin, Eric Troy, Bill Cole. *Row 3:* Sonny Willis, Charles B. Taylor, Jr., Danny L. Tutor, Ronald Whitener, Carter Sink, Doug Harris, Clyde Dean, Jr., *Secretary-Treasurer:* Wally Carroll.

MUSIC EDUCATORS CLUB

Row 1: Secretary-Treasurer: Susan Dixon. *Row 2: Sponsor:* Elizabeth Fox, June E. Neal, *Vice-President:* Larry Davidson, Gerrie Watson, Steve Shumaker, Carey Smith, Randy Powley, Bonnie Wagner, *President:* Paula Joyce, Sandra K. Bullington.

Row 1: Ron Blalock, William Cole, J. D. McAllister, Eric Troy, Harold McKinney. *Row 2:* Cliff Robinson, *Secretary-Treasurer:* Larry Davidson, Eddie Raper, Stephen Jordan, Bob Roselle, *President:* Doug Harris.

PHI MU ALPHA

Row 1: Steven Mowery, Carey Smith, Larry Davidson, Steve Shumaker, Dean Wilson, Tilden McNeilly, Elmer White. *Row 2:* Ron Blalock, Harold Van McKinney, Eddie Raper, J. B. Hodges, Gene Duckworth. *Row 3:* Bill Cole, Steve Jordan, Gary Shroyer, Clif Robinson, Danny Austin.

STAGE BAND

Row 1: Barbara Clough, Janice Oakes, Georgie Henson, Nina A. Roberts, Linda Triplett, Mac Stroupe, Chris Fields, Randy Powley, James Bingham, Larry Davidson, Jack Newton, Michael Rogers. *Row 2:* Steve Shumaker, Dean Wilson, Tilden NcNeilly, Charles Lee Safrit, Steve Helton, Stephen Rudicil, Gerrie Watson, Carey Smith, Richard Bailey, Tommy Smith, Jonathan Howell, Gene Duckworth, Kenneth Clark. *Vice-President:* Carolyn Whitener. *Row 3:* Ed Whitener, Willie Beaver, Jr., J. B. Hodges, Harold Van McKinney, Eddie Raper, Clif Robinson, Danny Austin, Bonnie Wagner, Steve Jordan. *President:* Gary Shroyer. *Row 4:* Bill Cole, Vickie Johnson, Ken Rudd, John Terry, Clyde Waugh, Doyle Wilkins, Donald Bowden.

WIND ENSEMBLE

CHORALE

Row 1: Linda Hilliard, Mary Lester, Eller, Conoly, Jeani Watkins, Betsy Graham, Sylvia Coon, Paige Spoon. *Row 2:* Milan Kasper, Eric Troy, Kenneth Young, Thurman Whisnant, Eddie Raper, John Sullivan, John Howle. *Accompanist:* Jim Simmons, Sam St. Clair.

UNIVERSITY SINGERS

Accompanist: Mary Elizabeth Norris. *Row 1:* Marilyn Snipes, Linda Faye King, Wanda Holcomb, Dianne Little, Carroll Shook, Jan Pittman, Martha Chappell, Joel Gerringer, II, Gary Pruett, Lee Stroupe, Herschel Powell, John Payne, Kent Burchette, Carol Smith, *Secretary-Treasurer:* Sandra Bullington, Diane Turner, Shirley Lawrence, Barbara Vaurinek. *Row 2:* Susan Ashley, Susan Dixon, Susan Phillips, Roxanna Carroll, Mary Jeanette McGregor, Maureen Shoaf, Michael Morgan, Wallace Carroll, Jr., Larry Roope, Neal Laxton, Brenda Pritchard, Pam McCaslin, Marilyn Hinson, *Vice-President:* Paula Joyce, Cindy Davis, Paula Bullington, Janet Cleaver, Georgie Henson. *Row 3:* Judy Benson, Lynne Cox, Frieda Setzer, Dale Query, June Neal, Linda Matthews, Kenneth Young, Philip Douglas, Steven Mowery, Clyde Dean, Jr., *President:* Bob Phillips, Mary Frank Overchash, Nancy Rogers, Jan Robinson, Jan Massey, Joann Horton, Sandra Haines, Barbara Scott.

WOMEN'S GLEE CLUB

Row 1: Sue Underwood, Barbara Ross, Marie Morrison, Deborah Craig, Gayle Sprinkle, Margaret Shue, Donna McKinley, Becky Smith, Patsy Ritchie, Sandra Foster, Irene O'Neal, Marcia Davis, Linda Holland, Carole Hambright. *Row 2:* Pamela Morgan, Katrina Scott, Marilyn Alexander, Lynnette Lawson, Beverly Broach, Sally Hedrick, Molly Holmes, *Secretary:* Linda Faye King, Jennifer Higgins, Marta Force, Annette Fouts, Lee Barr, Elizabeth Southerland, June Kay Church, Sylvia Carrigan, Susan Hanner, Judy Page. *Row 3:* Liz Evans, Mary Lyons, Elaine Garner, Phyllis Scronce, Carolyn Edge, Janet Young, Charlotte Moore, Colleen Roudabush, Judy Plummer, Joanne Bibey, Patricia Wylie, Brenda Furr, Mahala Collette, Barbara Helms, Holly Alford. *Row 4:* Linda Kay Brittain, Carolyn Davis, Winifred Priddy, Judy Jenkins, Elaine Walker, Betty Ann Newton, Carol Wells, Judy Aplin, Jill Roberts, Carla Humphreys, Phyllis Allen, Pam Kuykendall, Mary Sigman, Renee Abernethy.

ASSOCIATION FOR CHILDHOOD EDUCATION

Row 1: Roger Lail, *Treasurer;* Barry Robinson, *President;* La Baron Garris, Glennis Cantrell, Pat Frasheur, Jennifer Snider, Gydia Reeves, Connie Sprinkle, *Secretary;* Phyllis Whicker, Linda Blair, Gayle Koontz. *Row 2:* Patricia Hammill, Kathy O'Brien, Jean Edwards, Joyce Kidd, Phyllis Walsh, Ann Lenderman, Vivian Carter, Judy Poole. *Row 3:* Anne Parfitt, Shirley Lawrence, Sharon Fox, Mary Frances, Kistler, Martha Peninger, Barbara Ross, Linda Morris. *Row 4:* Ann McDougle, Vada Fidler, Nancy Webb, Ruth Pace, Martha Patterson.

ALPHA PHI OMEGA

Row 1: Vic Schoolfield, *Treasurer;* James Campbell, *Recording Secretary;* Larry Hogan, Larry Julian, Gregg Allen, Steve Carrigan, *1st Vice-President;* Michael Clagg. *Row 2: President;* Kenneth Klup, Ken Sumlin, Mac Mast, Marcell Badeau, Neil Batelli, Tom Meyers, John Donzella, Robert Phillips. *Corresponding Secretary;* Walter Lassiter. *Row 3:* Robert Carson, Ron Biesecker, Bob Dickerson, Bob Milles, John Mitchell, David Hunt, *2nd Vice-President;* Bill Gary, Charles Sluder.

Seated: Monroe Snider, Lyn Winebarger, *Sponsor;* W. G. Sink, *President;* Reneé Poteet, Linda McKaraher. *Standing:* Alfred Overbay, Larry Ford, Roy Cox, Gary Shore, Fred Burgess, *Sponsor;* Donald Wright, *Secretary;* Cathy Roach, Andy Barrett, Becky Dunn, Larry Propst.

APPALACHIAN CHEMISTRY SOCIETY

APPALACHIAN HISTORICAL ASSOCIATION

Row 1: Sponsor: Mr. Thomas Greenhaw. *Row 2:* Judy Culp, Pam Palma, Patsi Cannon, Walt McMillan, Bob Taylor. *Secretary:* Elaine Via. *Row 3:* Tom Pike, Barbara Bridges, Betty Oates. *President:* Kinney Rorrer. *Sponsor:* Miss Anne O'Hora. *Treasurer:* Terry Saunders, Greg Mast. *Row 4:* Linda Bratton. *Vice-President:* David Fuller, Wilson King, Margaret Shue, Mary Anne Brennison, Teresa Stephenson, Stephen Thompson.

THE APPALETTES

Row 1: Kathie Whitesides, Linda Sams, Susan Mullinax, Kay Redden, Wanda Correll, Kathy McKinney, Nancy Helms, Luella Prentiss, Gail Hays, Anita Stepp, Elizabeth Kirby. *Row 2:* Joy McCall. *President:* Carol Tomaino, Martha Hines, Vicky Mann, Barbara Valentine, Kathy Mullinax, Carol Bratford, Marsha Hawkins, Dianne Chancey, Sandra Workman, Linda Hefner, Vickie Welch, Sharon Burge, Vickie Whitaker, Patricia Guffey, Barbara Harris.

ART GUILD

Seated: Robert Rice, Fred Lee, Dennis Thornburg, Sherry Cox. *President:* Allen Griffin, Sheila Miller, Susan Keziah, Bill Moretz, Linda Caudle Jacques. *Standing:* Marianne Stevens, Evelyn Halsey, Linda Barnett, Ricky Ray. *Secretary-Treasurer:* Pam Motley, Janice Battey, Stephanie Ruedrich, Nancy Smith, Bobbie Jo Lewis, Jo Ann Durham, Kay McVey, Bev Burnette.

CABARET

Row 1: Co-ordinator: Susan Keziah, Ed Lincoln, Steve DeGroat. *Row 2:* Patricia Sperry, Myra Evans, Nancy Smith, Mary Anne Brennison, Camilla Suddreth, Sylvia Blair, Elaine Flippin.

DEBATE UNION

Row 1: News Editor: Gary Triggs. *Vice-President—Secretary:* Robert Townsend. *Row 2:* Randall Humphrey, *President:* Chris Curtis, Paula Coleman, *Sponsor:* Mr. Bradford Kinney, Susan Keziah, Ava Creech. *Row 3:* Maureen Maher, Susan Nyenmuis, Bailey Howard, Jr., Terry Mitchell, Grady Frankkin, Marion Pitts.

FELLOWSHIP OF CHRISTIAN ATHLETES

Andy Whisenhunt, C. D. Smith, *President:* Larry Julian, *Vice-President:* Donnie Baxter, Danny Davis.

FLYING FISH

In water: President: Richard Willis, John Giles, Dowzell Medford Swayngim, Jr., Gail Roberts, Wendy Walker, Marilyn Hinson, Cindi Bosch, *Treasurer:* Joyce Craven, Sandy Davis, Karen Arhart. *Out of water: Vice-President:* Sandy Bateman, Jennifer Mauney, Helen Eicher, Sharon Goins, Angela Fritts, *Secretary:* Lynne Bush, Billie Blalock, Wendy Roberts, Wanda Beck, Judy Sweet.

FRENCH CLUB

Row 1: Anita Pendergraft, Pat Roland, Kaye Kiser, Pat Combs, Teresa Wongrey, Judy Spratt, John McDonald, *Secretary:* Patricia Cranford, Donna Hewat, *President:* Joyce Suddreth, Katrina Scott, Pam Johnston, Betty Biddix. *Row 2:* Becky Williams, David Brown, Barbara Raynor, David Seymour, Burlie Benge, Sandy Kiger, *Treasurer:* Casandra Pritchett.

GERMAN CLUB

Row 1: Vice-President: Patsi Cannon, Stephen McCorkle. *Row 2:* Elizabeth Howard, *President:* Greg Mast. *Row 3: Secretary:* Barbara Swicegood, Steve Bingham.

HIGHLAND BIOLOGISTS

Row 1: Dennis Winters, Stephen Proctor, Richard Mullis, *Vice-President:* Beth Hedrick, Linda Ford, Carolyn Haynes, Glenn Bohlen, *Secretary-Treasurer:* Brenda Dickens, Tommy Yon. *Row 2:* Brenda Shumate, Jo Ann Bumgarner, Sterleen Bryson. *Row 3:* Patsy Parker, Louise Walker, Sheila Carpenter, (*President:* Steve Canipe, not pictured).

HOME ECONOMICS CLUB

Seated, President: Linda Watson, Martha Harris, *Treasurer:* Andrea Hamilton, Wanda James, Jane Alexander, Pat Barnes. *Standing:* Rebekah Tate, Margot Campbell, Ann Weaver, Lorene McCann, Candace Barrier, Anita Allison, Reba Lackey, Elaine Toney, Linda Middleton, Nancy Cashion, Sandy Cockerham, Becky Smith, Carolyn Little, Louise Conrad, Jo Anne Henderson, Sarah Wilson.

INDUSTRIAL ARTS CLUB

Row 1: Jerry Bumbaugh, George McSwaim, Shuler Ringley, Walter Lassiter, Warren Wetmore, Paul Greer, Larry Smith, Alton Bell, Dick Mento. *Row 2:* David Eggers, Jim Owens, David Reid, Bob Dickerson, *Vice-President:* Nick Koltun, Bruce Welsch, Craig Davies, *Treasurer:* Steven Allen, Watt Estes (*President:* Stuart Goodwin, not pictured).

Seated: President: Mike Pendleton, Greg Mast, Patsi Cannon, *Secretary:* Barbara Swicegood, *Sponsor:* Mr. Edward Allen. *Standing: Vice-President:* Wilson King, Joe Bowen.

INTERNATIONAL RELATIONS CLUB

LAW CLUB

Row 1: Vice-President: Bob Crisp, *Sponsor:* Dr. H. P. Davis, *President:* Joe Bowen, *Secretary-Treasurer:* Mike Pendleton, *Row 2:* Neil Batelli, Jerry Taylor, Bill Gilbert, Wayne Crowder, Jerry Stoots.

LIBRARY SCIENCE CLUB

Seated: Audrey Hartley, Sarah Barnes, Linda Norris, Kathryn Redman. *Row 2: Treasurer:* Phyllis Johnson, Reba Evans, *Secretary:* Larry Gulley, Donna Hawks, Carolyn Young, *Vice-President:* Jean Anderson, Linda Deaton, *President:* Judy Mosely. *Row 3:* Marie Morrison, Shirley Styers, Alline Smith.

MATH CLUB

Row 1: President: Clyda Coffey, *Sponsor:* Arnold McIntire, Glenda Beck, *Secretary-Treasurer:* Brenda Boyle, Jerri Sue Hartman, Marilyn Hinson, Rosemary Sink. *Row 2:* Donald Rich, Gerald Weathers, Jack Self

MEN'S "A" CLUB

Row 1: Danny Phillips, Mark Gustafson, Richard Ilsley, Craig Duncan, George Robinson, Punk Williamson, John Daurity, John Mitchell, Dowzell Medford Swayngim, Joe Stalls. *Row 2: Secretary:* Dick Bankston, *Vice-President:* Gwynn Brooks, *President:* Vic Winburn, *Treasurer:* Bill Sposato, Jim Barnes. *Row 3:* Jack Roten, David Lawrence, Jim Clement, Larry Hall, Warren Goforth, Kron Littleton, Walt Braine, Ron Gooch, Doug Pait, Chuck Giambrone, Peter Paul. *Row 4:* John Parker, Ted Johnson, Sam Adams, Paul Mance, Andy Whisenhunt, David Richardson, Phil Grau, Danny Williams, Ron Byerly. *Row 5:* Jerry Willis, Paul Allen, Keith Nash, Ken Treadway, Bob Agle, Zack Underwood, Gerald Trexler, Ronnie King.

PHYSICAL EDUCATION CLUB

Row 1: Peggy Greer, Wendy Walker, Connie Wolfe, Janet Mason, Brenda Puliam, Teresa Grubb, Rachel Vaden, Kathy Howie, Donna Mecham. *Row 2:* Sue Elrod, Beth Miller, Helen Eicher, Carla Giles, Ginger Mohr, Linda Walker, *Secretary:* Judy Kyles, Jane Oehler, Janet Corcoran, Donna Prater, Billie Blalock, Jo Patton. *Row 3:* Derree Curry, *Treasurer:* Gail Roberts, Lynne Bush, Sandie Haag, Mark Gustafson, Joel Gerringer, *Vice-President:* David Lawrence, Johnny Smith, Sandy Davis, Carolyn Stutts, Marion Arnold, Kay Davis. *Row 4:* Paula Miller, Jerry Taylor, Jerry Stoots, Walt Braine, Paul Mance, Jerry Ellenburg, Donnie Baxter, Bill Eudy, C. D. Smith, *President:* Rivers Lynch, Gary Britt.

PHI BETA LAMBDA

Row 1: Sherry James, Sandra Winkler. *Row 2:* Kaye Michael, Nina Tinsley, Joyce Benfield. *Row 3:* Ella Mathews, Becky Carpenter, Mary McElroy. *Row 4: President:* Linda Whitener, Mildred Coleman, Wolfe Hudson. *Row 5:* Roberta Gilstrap, Vicki May.

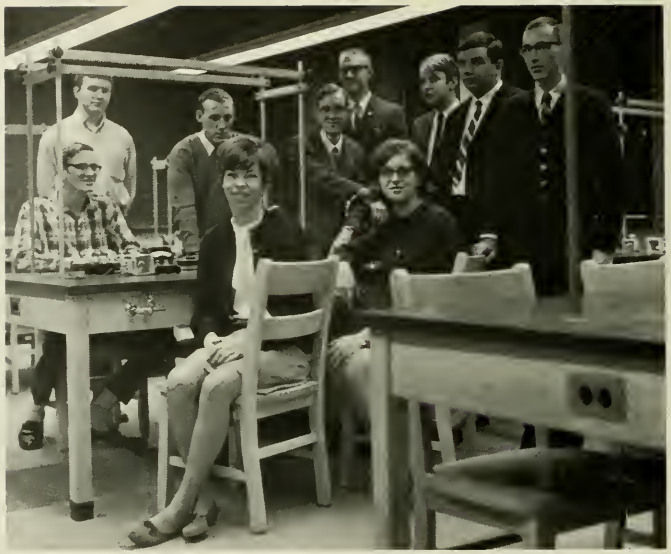

PHYSICS CLUB

Row 1: Anna Williams, Pat Majors, David Swaim. *Row 2:* James Earl, Jr., Larry Freeman, Steve Rutt, *President:* Roger Joyner, Robert Miller, Neal Sane, *Vice-President:* Rick Sharpe.

PLAYCRAFTERS

Janice Moore, *President:* Luray Sartain, Jeannine Austin, Buck Knowles, Max Hutchins.

POPULAR PROGRAMS

Steve Camp, Jackie Moyers, Doug Allen, Tommy Grubb, John Smith, Richard Shepherd, *Chairman:* Jeannine Austin, Barbara Swicegood.

PSYCHOLOGY CLUB

Row 1: Buzzy Hemmings, Thomas Ardrey. *Row 2:* William Wells, Anne Sanderson, Tom Pike, Mary Tim Parker, *Secretary:* Ginny Cline, *Treasurer:* Barbara Swicegood, Mike Burleson, Donald Rich, Beverly Newman.

RADIO CLUB

Secretary-Treasurer: Larry Freeman, *Vice-President:* Roger Joyner, *President:* David Swaim, Robert Hudson.

Row 1: Judy Pittman, Kathleen Atkins, Phyllis Johnson, *President:* Linda Propst, Patsi Cannon, Janice Sigmon, *Vice-President:* Larry Gulley. *Row 2:* Robbie Bost, Sara Spurling.

READING GUILD

STUDENT NATIONAL EDUCATION ASSOCIATION

Row 1: Patricia Dunn, Becky Reid, *Treasurer*, Joyce Kidd, *Historian*, Evelyn Grigg, *President*, Jay Raymer, *Sponsor*, Dr. Lee Reynolds. *Row 2:* Martha Patterson, Jennie Lunsford, Jean Essick, Phyllis Walsh, Connie Brittain, Elizabeth Kirby. *Row 3:* Nancy Cashion, Bob Bailey, Sheila Bridges, Donna Dennis, Kitty Campbell, Gerri Sue Hartman, Pat Plazo, Betty Mace Biddix. *Row 4:* Rita Murdock, Becky Carpenter, Dianne Chaney, Nancy Helms, Jackie Hays, Barbara Harris, Kenneth Carpenter, Susan Cox. *Row 5:* Connie Sprinkle, Carol Wells, Marie Peeler, Nancy Webb, Patsy Elmore, Linda Blair. *Row 6:* Andy Whisenhunt, Danny Davis, Pat Frasheur, Anne Randolph, Janice Sain, Rachel Willis, Jean Milek. *Row 7:* Gail Williams, Betty Poston, Karen Lee, G. Jane Marshall, Lynn Hamrick, Gaye Sigmon, Sheila Whitener. *Row 8:* Martha Ann Denny, Jim Bobbitt, Nancy Myers, Kathryn Redman, Jane Pratt, Shirley Lawrence, Kay McVey.

Row 1: Patricia Hammill, Janet Roland, Pam Morgan, Joyce Black, Linda Cook, Marie Morrison. *Row 2:* Barbara Ross, Sally Osborne, Sue Collins, Mary Ann Sisk, Nancy Townsend, Pam Johnston. *Row 3:* Pat Bowden, Rebecca Wright, Judy Greene, Gwen Harris, Lynn Lawson, Pat Setzer, Joyce Lee, Martha Fine. *Row 4:* Janice Miller, Pat Combs, Roberta Gilstrap, Reba Sue Miller, Sharon Nichols, Linda Pierce, Lois McRae, Rita Garner. *Row 5:* Martha Whitaker, Emily Lowder, Carmalelia Smith, Mary Ann Bradford, Betty Oates, Jane Turner, Nina Tinsley, Jean Edwards. *Row 6:* Margaret Shue, Ann Short, Sharon Caudill, Anne Small, Louise Pursley, Margaret Wilkes, Sarah kirby. *Row 7:* Doris Player, Anita Medlin, Betty Davis, Linda Brookshire, Kaye Michael, Lynda Wright, Pat Clayton, Judy Ferguson. *Row 8:* Diane Cooke, Janet Sink, Linda Oliver, Sharon Stevenson, Catherine Cuthertson, Thomas Adams, Charles Ward. *Row 9:* Sandra Sparks, Margot Campbell, Rodger Eckard, Jo Anne Parris, Marlene Henson, Patricia Griffin.

RELIGIOUS COUNCIL

Row 1: Historian: Marilyn Alexander, Phyllis Walsh, *Vice-President:* Sylvia Blair, Patsi Cannon. *Row 2:* Donna Heald, Judy Miller, Linda Bratton, *Secretary:* Mary Jim Emerson. *Row 3:* Bob Mays, Guy H. Nelson, Harvey Lineback

SPANISH CLUB

Row 1: Cathy Thompson, Sue Vance, *Program Chairman:* Jean Essick, Pat Combs, Ann Davidson. *Row 2:* Larry Grill, Lori Gragg, *Secretary:* Susan Clark, Cassandra Pritchett, Patricia Burgess. *Row 3:* Melba Crisco, Richard Bailey, Diane Watson, Lyndall Wood. *Row 4: Treasurer:* Eric Troy, Greg DeRock, *Vice-President:* José Garcia, Gary Byrd, *Sponsor:* Eduardo Zayas-Bazan (*President:* Jo Ann Freeman, not pictured).

Row 1: Treasurer: Cindy Carson, *President:* Pat Zimmerman, Inez Dudley. *Row 2, Vice-President:* Sabra Cope, Jeanette Wagner, Cindy Harris, Sharon Royall, Mary Tim Parker, Kathy Rodeheffer, Rosemary Wells, Sylvia Farlow, Anne Parfitt.

SPECIAL EDUCATION CLUB

STUDENT RESIDENCE ASSOCIATION

Louise Walker, Bleeka Mendenhall, Jeannine Austin, Gloria Barrett, *President:* Joyce Davis, Jackie Moyers, Helen Eicher.

WOMEN'S RECREATION ASSOCIATION

Row 1: Billie Blalock, Jo Patton, Gail Roberts, *Treasurer:* Sue Elrod, Donna Prater, Derree Curry. *Row 2:* Donna Mecham, Wendy Walker, Connie Wolfe, Teresa Grubb, Rachel Vaden. *Row 3:* Sandie Haag, Peggy Greer, Vonda Stroupe, *Secretary:* Janet Mason, Kathy Howie. *Row 4:* Sandy Davis, *Vice-President:* Carolyn Stutts, Judy Turner, Brenda Pulliam, Eva Butler, Carla Giles. *Row 5:* *President:* Beth Miller, Janet Corcoran, Jane Oehler, Linda Walker.

YOSEF CLUB

Top to Bottom: Sharon Jackson, Marilyn Hinson, Amy Belk, Marsha Bowen, Kathy Thompson, Gerri Watson, Martha Kluttz, Kathy Rodeheffer, Theresa Vail, Nancy Rollings, Gloria Barrett. *Row 1:* Sherri Carter, Pam May, Myra Evans, Cindi Bosch, Joe Cashwell, Sheila Snipes. *Row 2:* Steve Ruff, Bill Eudy, Johnny Rogers, Jack Self, Ricky Fields.

YOUNG DEMOCRATS CLUB

State Vice-President: Bill Hester, Bob Crisp. *Vice-President:* Joe Bowen, Linda Morris, Sharon Fox, David Barnes, Catherine Cuthbertson.

Row 1: Recording Secretary: Lyndall Wood. *Corresponding Secretary:* Pam Johnson, Myra Evans, Sharon Jackson, Barbara Barnes. *Treasurer:* Donnie Baxter. *Vice-President:* Hugh Barnes, Stephen McCorkle, Brenda Hovis. *Row 2:* Gary Britt, Eddie Leagans. *President:* Douglas Carroll, Keith Armstrong.

YOUNG REPUBLICANS CLUB

VARSITY CHEERLEADERS

Row 1: Mikki Wilson, Sue Church. *Row 2:* Gary Ogburn, John Giles, *Yosef:* Ken Treadway, Ron Moser, Rick DuRant. *Row 3:* Jeannine Austin, Toni Black, *Chief:* Belinda Horne, Patty Payne, Missy Garves.

MAJORETTES

Kneeling: Chief: Elaine Hudson. *Standing:* Dona Flake, Debbie Webster, Nolita Fisher.

BASEBALL

Row 1: Ed Curley, John Overcash, Phil Phillips, Chuck Giambrone, Ronald Gooch, Jim Leigh, Dan Phillips, Gerald Trexler, Dan Williams. *Row 2:* Skip Eanes, John Dolecki, Jerry Stoots, Bo Goforth, John Daurity, Larry McCann, Don Patrick, Rick Ilsley, Dick Bankston. *Captain:* Wayne Byrd, Ron Simar.

GOLF

Row 1: John Parker, Tom Adams, San Adams. *Row 2:* Bill Huff, Jim Cottrell, Junior Wilcox. *Coach:* Frances Hoover.

1967 SPRING SPORTS

TENNIS

Row 1: Hal Templeton, *Captain:* Bobby Barbera, Rick Bailey, Louis Faquin. *Row 2:* Ron Moser, Jay Moore, Dan Hopkins. *Coach:* Jim Jones.

CROSS COUNTRY TRACK

Row 1: Charles Bruce, Donnie Kennedy, James McKeithan, Steve Geiman *Row 2:* Manager: Stanley Clark, Doug McElroy, Richard Willis, Glen Sheratt, Robert Funderburke, Coach: Roger Guildersleeve.

FOOTBALL

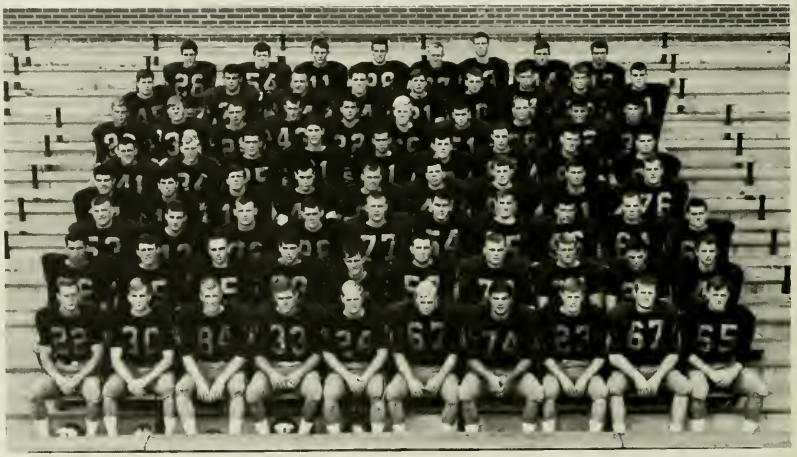

Row 1: Ron Byerly, Mike Hamlett, Mike Whitley, Jack Roten, David Richardson, Bobby Russell, *Captain:* Jim Corne, David Chandler, Wiley Ashworth, Perry Hudspeth. *Row 2:* Terry Schroeder, Danny Beck, Gwyn Brooks, John Maloney, Bill Hanner, Tommy Langley, Joe Stalls, Jim Barnes, Dwight Kerr, Keith Nash. *Row 3:* Mark Gilleland, Jim Clement, John Thomas, Bill Turner, Richard Mode, Rick Sherrill, Jim Coleman, Paul Labazzetta, Jerry Hart, Wayne Clawson. *Row 4:* Warren Julbe, Pat Murphy, Donnie Ferrell, Bill McDonald, Bob Agle, Ken McCoppen, Danny Hemric, Jack Underwood, Jerry Willis. *Row 5:* Gene Young, Lennie Butler, Bob Billings, Drew Wood, Bob Kime, Ralph Davis, Danny Levi, Gene Dillard, Jim Thorpe. *Row 6:* Glenn Alspaugh, Jerry Allen, Don Driggers, George Stivender, Ray Carroll, Mike Kimel, Bill Hager, Bill Cavany, Phil Keener, Jim Shore. *Row 7:* David Byrd, Joe Kempher, Don Carter, Jim Coggins, David Neeld, Ed McGlammery, Mike Greene, Doug Haulk, Wayne Fletcher. *Row 8:* Ed Bundy, Ray Barger, Hal Queen, Jim Ellington, Fred Ivey, Jim Holland, Larry Jarvis, George DeBaby.

SOCCER

Row 1: Reed Hilderbrand, David Anderson, Jim Thomas, Steve Hopkins, Craig Duncan, *Captain:* Chuck Giambrone, Denny Inman, Dave Lawrence, Mark Gustafson, David Thomas, Larry Mason, Douang Nophalay, Bill Taylor. *Row 2:* Sid Young, Punk Williamson, Ted Johnson, Butch Luker, Larry Julian, Barry Thomas, Richard Ilsley, Steve Barker, Roy Johnson, Jim Robson, Ron Childress, Danny Bowman.

BASKETBALL

Row 1: Coach: Bob Light, *Assistant Coach:* Tony Gray. *Row 2:* Chip Wellington, *Co-Captain:* Bill Sposoto, Preston Williams, Ronnie King, Johnny Willard. *Row 3: Co-Captain:* Allan Price, David Autry, Danny Beauchamp, Clarence Hart, David Mullis, Denny Key, Gary Chenevey.

SWIMMING

Row 1: Dave Tucker, Dowzell Medford Swayngim, Kron Littleton, Mike Bumgardner, Gregory Derock. *Row 2: Trainer:* Phil Phillips, David Aiken, *Captain:* Peter Paul, Glen Sheratt, John Mitchell, Bruce Bolcar, Bill Smith, *Coach:* Carl Buchanan. (not pictured: *Captain:* George Robinson.)

WRESTLING

Row 1: Vic Schoolfield, *Co-Captain:* George Sansone, Larry Hall, Andy Sidel, Allen Fritts, Ron Childress, *Co-Captain:* Walter Braine, Choc Parker, Larry Stanbery, Scott Stanbery, Dennis Twiggs. *Row 2: Coach:* Steve Gabriel, Bo Lucas, Jim Fitzpatrick, *Manager:* David Lawrence, Dickie Myers, Bob Dickerson, Paul Mance, Tom Strother, Bill Campbell, Mike Lovell, *Assistant Coach:* Jack Davis.

Vice-President: Joe Watts, *Treasurer:* Lana Brown, *President:* John Weaver, *Secretary:* Jo Ellen Fletcher.

FRESHMEN

Abee, Dale Gerald — *Valdese*
Abernathy, Charlotte Anne — *Cramerton*
Abernathy, Jane Adelaide — *Morganton*
Absalom, Susan Ann — *Durham*
Adams, Sylvia Lea — *Traphill*

Ahern, Vincent — *Browe*
Albertson, Dana Gail — *Asheboro*
Alderman, Charles Leslie — *Mt. Dora, Fla.*
Aldridge, Cynthia Dee — *Asheboro*
Alexander, Joe David — *Statesville*
Alford, Holly Suzanne — *Goldsboro*

Allen, Alice Tyree — *Waynesville*
Allen, Linda Sue — *Concord*
Allen, Nancy — *Mocksville*
Allen, Neil Franklin — *Stacy*
Allen, Peggy Jean — *Charlotte*
Allen, Phyllis Ann — *Winston-Salem*

Alleva, Donna Sharon — *Greensboro*
Alley, Johnny McLean — *Hudson*
Allison, Carole Lee — *Old Fort*
Allison, Libby Young — *Cedar Grove*
Allred, Frances Marie — *Randleman*
Alspaugh, Glenn Chance — *Winston-Salem*

Anderson, Ceilia Lynn — *Kannapolis*
Anderson, Kristen Evelyn — *Hickory*
Andrews, Janet Olivia — *Tryon*
Anthony, Judie Rae — *Drexel*
Antonakos, Elene Dores — *High Point*
Arhart, Karen Louise — *Palatine, Ill.*

Arnold, Larry Dean — *Jig*
Arrant, Anita Angela — *Clyde*
Ashford, Karen Sue — *Charlotte*
Ashley, Susan Roberta — *Durham*
Austin, Barry Wayne — *Charlotte*
Austin, Daniel Thomas — *Boone*

Austin, Rebecca Sue — *Greensboro*
Averette, Sally Valeria — *Raleigh*
Ayers, Brenda Sue — *Lenoir*
Baggott, Alice Marie — *Winston-Salem*
Bailey, Brady Lee — *Burnsville*
Bailey, Gloria Jean — *Pageland, S. C.*

Baird, Norena Louise — *Southampton, N. Y.*
Baldwin, Thomas Dwight — *Mooresboro*
Ballard, Wanda Catholeen — *Asheville*
Ballenger, Glenn Louis, Jr. — *Middleburg, Va.*
Banker, Dianne — *Charlotte*
Barclay, Sylvia Jane — *Fernandina, Fla.*

Bare, Brenda Dawn — *West Jefferson*
Barger, Frank Ray, Jr. — *Hickory*
Barnes, Pricilla Kay — *Jay*
Barnett, Linda Lou — *Boone*
Barney, Brenda Kaye — *Advance*
Barnhardt, George Herman — *Mocksville*

Barton, James Bryant — *Grassy Creek*
Bass, Dorothy Gail — *Lucama*
Bates, Danny Floyd — *Shelby*
Bauguess, Jennifer — *North Wilkesboro*
Bayliff, Randy Vonoid — *Haw River*
Bayne, James Michael — *Greenville, S. C.*

Beal, Daniel Keith — *Maiden*
Beal, Nancy Virginia — *Lincolnton*
Beam, Terry Suzanne — *Kannapolis*
Beaver, Mary Elizabeth — *Mooresville*
Beaver, Vickie Anne — *Spencer*
Beaver, Willie — *Landis*

Beddingfield, Mary Jo — *Black Mountain*
Belk, Amy Melissa — *Kannapolis*
Benfield, James Ernest — *Granite Falls*
Benge, Burlie Lee — *North Wilkesboro*
Benge, Virgil William — *North Wilkesboro*
Benton, Carolyn Juanita — *North Wilkesboro*

Benton, Velma Jacqueline — *Indian Trail*
Berry, Rebecca Dalena — *Charlotte*
Beshears, Sharon Jeanette — *West Jefferson*
Bevis, Barbara Ann — *Spartanburg, S. C.*
Beyer, Lynn Hurst — *Charlotte*
Biggers, Linda Ann — *Charlotte*

Billings, Bobby Joe — *North Wilkesboro*
Bingenheimer, Katherine — *Burlington*
Bingham, Donald Edwin — *Jallston*
Bingman, Stephen Maurice — *Charlotte*
Black, Loretta Elizabeth — *Thomasville*
Blackard, Sybil Ann — *Durham*

Blackwelder, Linda Carol — *Concord*
Blackwell, Victor Steven — *Davidson*
Blanton, Cynthia Jane — *Shelby*
Blevins, Donald Eugene — *Purlear*
Bobbitt, Richard Sterling — *Henderson*
Bodenheimer, Carr Douglas — *High Point*

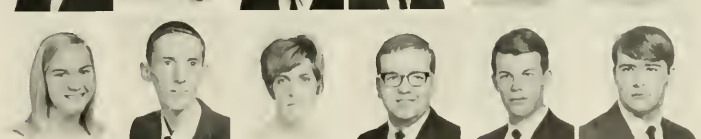

Bodsford, Clyde Marshall — *Winston-Salem*
Bolen, Stephen Dean — *Mt. Airy*
Bolin, Janet Nira — *Kings Mountain*
Boone, Steve Carlton — *Lexington*
Boose, Gail Lynn — *Warwick, N. Y.*
Booth, Gregory Wayne — *Riverton, N. J.*

Boozer, John — *Graham*
Bosch, Cynthia Louise — *High Point*
Bowen, Marsha Ann — *Salisbury*
Bowers, Abi Gail — *Wilkesboro*
Bowers, Byron Franklin — *Spray*
Bowman, Deborah Lea — *Greensboro*

Bowman, Sara Aljean — *Jacksonville*
Boyd, Laura Rose — *Charlotte*
Boysen, Cathy Jean — *Pompton Plains*
Bozeman, Roland Wayne — *Durham*
Brackett, Peggy Laura — *Lawndale*
Bradford, Willie Dale — *Burnsville*

Bradley, Susan Linda — *Gastonia*
Bradshaw, Joie Nadine — *Lawndale*
Brady, Patsy Loretta — *Richfield*
Brafford, Sharon Elizabeth — *Kannapolis*
Branch, Carolyn June — *Morganton*
Brannon, Jo Carolyn — *Shelby*

Bratton, Nancy Lee — *Gaffney, S. C.*
Brewer, Theodore Raymond, Jr. — *Hickory*
Bridges, Thomas Edward, Jr. — *Lexington*
Briggs, Kathryn Elaine — *Mars Hill*
Brinkley, John Carl — *Boone*
Brittain, Darrell Elbert — *Hickory*

Broach, Beverly Kay — *Lenoir*
Brock, Charles, Jr. — *Winston-Salem*
Brooks, Hubert Gene — *Hickory*
Brookshire, Elaine Cornelia — *Lenoir*
Brown, Jerry Mack — *Newland*
Brown, Lana Susan — *Troutman*

Brown, Mary Coleman — *Hickory*
Brown, Peggy Ann — *Pilot Mountain*
Brown, Vivian Ann — *Asheville*
Brown, Wallace Eugene — *Salisbury*
Brown, Wilma Jean — *Morganton*
Bruton, Lynda Susan — *Greensboro*

Buffaloe, Wesley Birl — *Greensboro*
Bumgarner, Glenda Kay — *Statesville*
Bundy, Thomas Edward — *Wilkesboro*
Burchette, Kent Clayton — *North Wilkesboro*
Burchette, Magdalene — *North Wilkesboro*
Burge, Sharon Nadine — *Orlando, Fla.*

Burgess, Connie Rebecca — *Greensboro*
Burgess, Eric Leon — *Stony Point*
Burgess, Linda Katherine — *Mocksville*
Burgess, Pamela Jo — *Huntersville*
Burke, John Joseph — *Mooresville*
Burke, Quinton Ray — *Kernersville*

Burkhart, Linda Susan — *Lexington*
Burnett, Aleta Karen — *Fayetteville*
Burns, Andria Jane — *Greenville, S. C.*
Burton, Donald Ray — *Thomasville*
Butler, Robert Nolan — *Hickory*
Byars, Jean Renee — *Shelby*

Byrd, David — *Raleigh*
Byrd, Tony Carol — *Norwood*
Cagle, Tony Gray — *Ether*
Caldwell, Elizabeth Ann — *Charlotte*
Caldwell, Vickie Jo — *Lowell*
Callahan, Michael Lonnie — *Mt. Pleasant*

Campbell, Debbie Fey *Sophia*
Campbell, Geraldine McConnell *West Jefferson*
Campbell, Susan Beth *Marion, Va.*
Campbell, William Joseph *Grove City, Pa.*
Canter, Ronald Gray *North Wilkesboro*
Carpenter, Cynthia Dawn *Salisbury*

Carpitella, James Vito *Brooklyn, N. Y.*
Carroll, Judith Ann *Conover*
Carroll, Roxanna Gail *Boone*
Carson, Martha Raye *North Wilkesboro*
Carson, Mary Evelyn *North Wilkesboro*
Carter, Margaret Carolyn *Mt. Airy*

Carter, Martha Jean *Burlington*
Carter, Sharon Elizabeth *Clinton*
Casey, Guy Edward *Boone*
Cash, Linda Gail *High Point*
Cashwell, Joseph Dwight *Laurinburg*
Casper, Janice Sue *Salisbury*

Cassady, Georgia Anne *Spartanburg, S. C.*
Castevens, Joseph Ashley *Charlotte*
Cate, Larry Lou *Bakersville*
Caudill, Kathy Lynn *Kernersville*
Caudill, Patsy Joyce *Asheboro*
Caudle, Judy Ann *Winston-Salem*

Cecil, Ronnie Holland *Thomasville*
Chambers, Carole Anderson *Charlotte*
Chandler, Donna Francine *Hendersonville*
Chapman, Brenda Kaye *Morganton*
Chapman, David Michael *Morganton*
Cheek, James Allen *Deep Gap*

Cherry, Timothy Yates *Lincolnton*
Choate, Sharon Elaine *Sparta*
Christen, Cheryl Renee *Cocoa Beach, Fla.*
Christensen, Carol Ann *Fort Pierce, Fla.*
Christian, Larry Joe *Dallas*
Christy, Pamela Ann *Durham*

Christy, Peggy Jane *Durham*
Church, Martin Anthony *Crumpler*
Cleaver, Janet Louise *Concord*
Clifton, Sandra Lynn *Weaverville*
Cline, Diedra Anne *Lenoir*
Cline, Tommy Ellis *Hudson*

Clodfelter, James Kenneth *Winston-Salem*
Clodfelter, Wanda Gail *Winston-Salem*
Coble, Jack Randall *Greensboro*
Cochran, Carolyn Elaine *Hickory*
Cockman, Johnie Edwin *Robbins*
Coggins, James Carl *Greensboro*

Cole, Brenda Joyce *Sanford*
Cole, Frances Victoria *Rutherfordton*
Cole, Lois Diana *Bostic*
Cole, Patricia Lou *Riegelwood*
Coleman, Peggy Eulene *Ramseur*
Collins, Barry Steven *Charlotte*

Collins, Linda Jean *Laurel Springs*
Collins, Michael Reid *Troutman*
Collins, Susan Mary *Asheboro*
Cone, Steven Reid *Winston-Salem*
Connell, Vickie Nadine *Statesville*
Cook, Donna Kay *Randleman*

Cook, Randy	*Charlotte*
Cooke, Hershel Frank	*Shelby*
Cooke, Phillip Watkins	*Apex*
Cooper, Ralph Frederick	*Hamlet*
Corn, Kara Ellen	*Fairforest, S. C.*
Corn, Linda Ann	*Faith*
Cornell, Dorothy Jane	*Graham*
Couch, Glenda Ruth	*State Road*
Cowhig, Mary Elizabeth	*Charlotte*
Cowhig, Stephen Alan	*Greensboro*
Cox, James Rex, Jr.	*Independence, Va.*
Cox, Janice Lea	*Greensboro*
Cox, Jerri Ann	*Mt. Airy*
Cox, Mary Anne	*Goldsboro*
Cox, Roy Arnold	*Seagrove*
Craig, Larry Paul	*Bakersville*
Craig, Teressa Ruth	*Greensboro*
Craven, Joyce Elaine	*Concord*
Craven, Kenneth Payne	*Winston-Salem*
Craven, Larry James	*Hickory*
Crawford, Clyde Richard	*Erwin*
Crawley, Linda Louise	*Cliffside*
Creasy, Carol Frances	*Mt. Airy*
Crews, Thomas Michael	*Kernersville*
Crisco, Melba Jean	*Kannapolis*
Crisp, Charles Dennis	*Lenoir*
Critcher, Wanda Mae	*Boone*
Crooks, Deborah Jane	*Statesville*
Crowell, Kay Ruth	*Linwood*
Crowther, Linda Louise	*Washington, N.J.*
Culp, Gloria Jane	*Salisbury*
Dages, Maria Lynne	*Newland*
Darling, Kareis Laureen	*Fayetteville*
Darnell, Sharon Isabel	*State Road*
Davey, Nancy Elizabeth	*Winston-Salem*
Davidson, Sally Moose	*Albemarle*
Davis, Beverly Rene	*Lexington*
Davis, Connie Elaine	*Charlotte*
Davis, Cynthia Irene	*Charlotte*
Davis, Joan Marie	*Sophia*
Davis, Rhoda Elizabeth	*Waco*
Davis, Sarah Ann	*Clemmons*
Dayton, Charles McAvley	*Raleigh*
Deal, Charles Michael	*Jacksonville*
Deal, Norma Diane	*Moravian Falls*
Deaton, Mary Nell	*Hickory*
DeBrule, Haywood Scott	*Henrietta*
Decker, Jeanne Marsha	*Silver Spring, Md.*
Dedmond, Toni Marlene	*Newport News, Va.*
Dellinger, Mary Ellen	*Cherryville*
Dickerson, Judith Anne	*Winston-Salem*
Dillard, Karen Ann	*Taylorsville*
Dix, Brenda Louise	*High Point*
Dobbins, Daniel Wayne	*Woodbridge, Va.*
Dobbins, Thomas Ray	*Hickory*
Donkel, Joe Randall	*Hickory*
Donovant, Jo Patra	*Reidsville*
Dorsey, Linda Carol	*Pennsauken, N.J.*
Douthit, Janice Ann	*Advance*
Dowdee, Jane Reynolds	*Monroe*

Downs, David Earl, Jr.	*Warrenton, Va.*
Drake, Frank Burney	*Hendersonville*
Duckett, Nancy Elaine	*Asheville*
Dukelow, Rebecca Diane	*Spencer*
Dulin, Mary Elizabeth	*Troutman*
Duncan, Doris Patricia	*Hickory*
Dutton, Kathy Arranna	*Wadesboro*
Eaker, John Mark	*Cherryville*
Eckard, Cathy Marie	*Hickory*
Eckard, Paulette Jane	*Hickory*
Edge, Carolyn Lee	*Fayetteville*
Edwards, Debra Cornelia	*Burlington*
Edwards, John Reid	*Spruce Pine*
Edwards, Kenneth Alton	*Norwood*
Eggers, Stacy Clyde, III	*Boone*
Ellington, Barbara Lynn	*High Point*
Ellington, Roberta Lynn	*Laurinburg*
Ellis, Thelma Dianne	*Mt. Holly*
Englehaupt, Wanda Ellen	*Chapel Hill*
English, Jerry Michael	*Roanoke, Va.*
Ensley, Ernest Grier, Jr.	*Gastonia*
Epperson, Lydia Faye	*Hickory*
Ernest, Thomas Charles	*Peekskill, N.Y.*
Ervin, Bonnie Jo	*Salisbury*
Eudy, William Brantley	*Concord*
Eury, Allen Douglas	*Norwood*
Evans, Barbara Gail	*Smithfield*
Evans, Wanda Elise	*Stanley*
Everhart, Melva Kay	*Kernersville*
Exarhos, Marcella	*Bartow, Fla.*
Farlow, Wanda Fadine	*High Point*
Farmer, Connie Charlene	*Murphy*
Farrington, Bonnie Kay	*Marion, Va.*
Farthing, Harry	*Taylorsville*
Faucette, Edward Brandon	*Hickory*
Feeney, Sandra Anne	*Greensboro*
Felts, Margaret Ann	*Hickory*
Fender, Priscilla Lynn	*Winston-Salem*
Ferguson, Michael Thomas	*Thomasville*
Fesperman, Wanda Eugenia	*Rockwell*
Fields, Jane Christian	*Asheboro*
Fincannon, Thomas David	*Statesville*
Fink, Herman Edward	*Landis*
Finley, Felicia Anne	*Burlington*
Fisher, Judy Ann	*Richfield*
Fisher, Nolita Rhea	*Morganton*
Fite, Betty Carolyn	*Kannapolis*
Fleenor, Donna Gale	*Lexington*
Fleming, Deborah Lynn	*Winston-Salem*
Fletcher, Jo Ellen	*Charlotte*
Flowe, Laura Ann	*Midland*
Flowers, Linda Kay	*Lexington*
Flynn, Chriss Hanson	*Chester, S.C.*
Flynn, Linda Ann	*Forest City*
Foil, Lee Stephen	*Mt. Pleasant*
Foley, Peggy	*Durham*
Ford, Cynthia Christine	*Burlington*
Ford, Martha Frances	*Shelby*
Foster, Barbara Diane	*High Point*
Foster, Sharon Gail	*Ferguson*

Fox, Barbara Ann	*Granite Falls*
Fox, Janice Lee	*Vilas*
Fox, Vivian Jane	*Lexington*
Francis, Ronald Paige	*Crumpler*
Franklin, Floyd Anthony	*Graham*
Franklin, Grady Gilbert, Jr.	*Mooresboro*
Frazier, Linda Carole	*North Wilkesboro*
Freeman, Hobert Lee	*East Bend*
Freeman, Janice Lorraine	*Asheboro*
Frick, Joe Eldon	*Albemarle*
Frick, Terry Nelson	*Old Fort*
Friedrichs, Suzanne	*Olivia*
Frye, David Seth	*Hickory*
Funderburk, Robert Charles	*Draper*
Fuquay, Nancy Jolete	*Burlington*
Gaddy, Frances Ann	*Morven*
Gallimore, Phillip Ray	*Denton*
Gamble, William Steven	*Davidson*
Gantt, Janice Lynn	*Hickory*
Garner, Larry Wayne	*High Point*
Garrison, Phyllis Ann	*Drexel*
Geer, David Eugene	*Union Mills*
Gentry, Carl, Jr.	*Weaverville*
Geressy, Barbara Jean	*Forest City*
Gill, Lawrence Sumner	*Boone*
Gilland, Barbara Kathe	*Mebane*
Gilreath, Ronald Jerald	*Fayetteville*
Godfrey, Mary Lynn	*Charlotte*
Goforth, Frances Emily	*Marion*
Goforth, Thomas Frank	*Kings Mountain*
Goins, Sharon Lea	*Gastonia*
Gooch, Larry Dean	*High Point*
Goodman, Jan Elizabeth	*Concord*
Goodnight, Jerry Allen	*Hickory*
Goodrum, Carolyn Lucille	*Huntersville*
Gosnell, Loretta Lynn	*Marshall*
Goss, Wanda Lee	*Jefferson*
Grady, Daniel Monroe	*Erwin*
Grant, Marla Faith	*Winston-Salem*
Grant, Ronnie Lynn	*Hartsville*
Grayson, Tamara Amelia	*Rutherfordton*
Green, Ellen Marie	*High Point*
Green, James Michael	*Kings Mountain*
Greene, Janice Helen	*Lenoir*
Greene, Martha Jo	*Deep Gap*
Greene, Michael	*Millers Creek*
Greene, Robert Elliott	*Charlotte*
Greene, Treasure Carol	*Seagrove*
Greene, William Morton, III	*High Point*
Greenwood, Joyce Faye	*Sanford*
Gregory, Judy Jenette	*North Wilkesboro*
Griffin, Carol Virginia	*Wadesboro*
Griffin, Judith Elizabeth	*Charlotte*
Griffin, Robert Norman	*Newland*
Griffith, Darlene Rebecca	*Winston-Salem*
Griffith, David Earl	*Kannapolis*
Griffith, DeLois Burnette	*Minneapolis*
Grigg, Sharon Denise	*Shelby*
Grow, James Leonard	*Northeast, Md.*
Gullet, Marilyn Kaye	*Mocksville*

Gullion, Emily Carol — *West Palm Beach, Fla.*
Gunn, Thomas Ellis — *Leaksville*
Gunnell, Doris Gaye — *Cana, Va.*
Gunter, Shirley Ann — *Fairfax, Va.*
Gwaltney, Hilda Irene — *Hickory*
Gwyn, Sara Jane — *Mt. Airy*

Haberneck, William — *Spruce Pine*
Hajek Ellen Marie — *Hollywood, Fla.*
Hall, Barbara Anne — *Spruce Pine*
Hall, Celia Anne — *Burlington*
Hall, Janice Louise — *Havelock*
Hall, Margie Sue — *Burlington*

Hall, Ramah Elizabeth — *Jamestown*
Halstead, Mary Lynn — *Bristol, Va.*
Hamby, Gary Herman — *Ferguson*
Hamlett, James Evon — *Statesville*
Hamrick, Gary Wayne — *Spindale*
Haney, Ibby Katherine — *Burlington*

Hanner, Vicky Darlene — *Greensboro*
Harber, Julia Lynn — *Gastonia*
Hardee, Marsha Gail — *Asheboro*
Hargrave, Marsha Ellen — *Boone*
Harrelson, Frank, Jr. — *Georgetown, S. C.*
Harrill, Marion Rebecca — *Forest City*

Harrill, Ruby Lois — *Shelby*
Harris, Daniel Roland, Jr. — *Stony Point*
Harris, Julia Anne — *Elkin*
Harris, Marcia Anne — *Salisbury*
Harris, Martha Susan — *Lenoir*
Harrison, Annie Elizabeth — *Lenoir*

Harrison, Sharron Wyonne — *Spruce Pine*
Hartis, Phil — *Kannapolis*
Hartman, Libby Gold — *Lincolnton*
Hartsoe, Cynthia Elaine — *Kings Mountain*
Hartzog, Philip Clay — *West Jefferson*
Harvel, Steve Allen — *North Wilkesboro*

Hastings, Don Leprell — *Connelly Springs*
Hatley, Richard Donald — *Hudson*
Hatley, Sharon Lee — *Maiden*
Haulk, Douglas Paul — *Forest City*
Hauser, Hugh — *Winston-Salem*
Hauser, Katherine Angelica — *Lewisville*

Haverland, Larry Robert — *Greensboro*
Hawks, Patricia Suzanne — *Lowell*
Hayes, Joseph Edward — *Boone*
Hayes, Kenneth Conrad — *Rockwell*
Haynes, Paul Elkana — *Lincolnton*
Heafner, Janice Houser — *Crouse*

Hefner, Carl Brent — *Hickory*
Hefner, Elizabeth Diane — *Taylorsville*
Hege, David Bruce — *Lenoir*
Helms, Patricia Ann — *Monroe*
Helton, Steve Andrew — *Newport News, Va.*
Henderson, Kathryn Jane — *Miami, Fla.*

Henderson, Sandra Kay — *Winston-Salem*
Henderson, Steve Odell — *Lynn*
Henkel, Gregory Charles — *Charlotte*
Herndon, Judy Carol — *Durham*
Hess, Howard William — *Pequannock, N. J.*
Hester, Rachel Ann — *Boiling Springs*

Hevener, Patricia — *Hillsborough*
Hicks, Deloris Ann — *Newland*
Hiebert, William Lawrence — *Alexandria, Va.*
Higgins, James Burgin — *Boone*
Higgins, Jennifer Kathryn — *Kernersville*
Hildebrand, Donna Lee — *Greensboro*

Hill, Elizabeth Ann — *Boone*
Hill, Vickie Lynn — *Asheboro*
Hilliard, Beverly Ann — *Durham*
Hilliard, Linda Lee — *Durham*
Hilliard, Nita Louise — *Winston-Salem*
Hilton, Boyd Robert — *Newton*

Hilton, Julia Ann — *Matthews*
Hines, Martha Jane — *Winston-Salem*
Hinshaw, Jesse Frank — *East Bend*
Hinson, Marilyn Cornelia — *Pelzer, S. C.*
Hipp, Nanci Marie — *Charlotte*
Hobgood, Linda Blanche — *Robbinsville*

Hodge, Phyllis Janis — *Gastonia*
Hodges, Roger Dale — *Triplett*
Hodgson, Blanford Bernard, Jr. — *Todd*
Hoffman, Judy Elaine — *Salisbury*
Holcomb, Charles — *Reidsville*
Holland, Alva Lynn — *Forest City*

Hollar, Warren Lynn — *Taylorsville*
Holloway, Linda Alene — *Hillsborough*
Honeycutt, Deborah Frances — *Raleigh*
Hooker, Paul Kester — *Winston-Salem*
Hooks, Charles — *Newton*
Hooks, Linda Anne — *High Point*

Hooper, Beverly Iris — *Gastonia*
Hornock, John Gary — *Palmyra, Pa.*
Hottinger, Leslie Alice — *Pennsauken, N. J.*
Hough, Jann Ashley — *Kannapolis*
Howard, Bailey Evan, Jr. — *Winston-Salem*
Howell, Emily Patricia — *Cooleemee*

Howell, Jonathan Ashley — *Charlotte*
Hoyle, Larry Anderson — *Shelby*
Hubbard, Paul Chatham — *Moravian Falls*
Hudson, Pamela Kaye — *Rockingham*
Huffines, Theresa Raynelle — *Brown Summit*
Huffman, Patricia Gail — *Purlear*

Hullender, Sandra Kay, — *Kings Mountain*
Human, Larry Ann — *Cramerton*
Humble, George Leotis — *Greensboro*
Hunnicutt, Jack Avery — *Asheville*
Hunt, Anna Lucille — *Rutherfordton*
Hunt, Sarah Kathryn — *Lexington*

Huntley, Cynthia Marcelle — *Forest City*
Huntley, Deborah Yvette — *Forest City*
Huntley, Rebecca Ann — *Forest City*
Hurley, Rebecca Gail — *Trinity*
Hutchins, Max Vernon — *Barnardsville*
Hyatt, Jack Warren — *Glen Alpine*

Hyatt, Roger Edwin — *Lexington*
Hyatt, Stanley Darryl — *Pickens, S. C.*
Hyler, Don Miles — *Milton*
Idol, Brenda Joyce — *Greensboro*
Infinger, Martha Frances — *Rockingham*
Ingram, Michael Johnson — *Rockingham*

Inman, Carol Marie	*Winston-Salem*
Inman, Jean Rawlings	*Mt. Airy*
Isenhower, Mildred Elizabeth	*Hickory*
Jackson, David Lester	*High Point*
Jackson, JoAnne	*Southern Pines*
Jacobs, Barbara Jo	*Raleigh*
Jakeman, Daniel Lane	*Erwin*
James, Donna Kay	*Clemmons*
Jarrell, Mary Ann	*Durham*
Jenks, Ricky Hugh	*Vale*
Johnson, Linda Diane	*Raleigh*
Johnson, Linda May	*Greensboro*
Johnson, Margaret Victoria	*Smithfield*
Johnson, William Ray	*Graham*
Jolley, Barbara Dean	*Washington*
Jones Betsy	*Mt. Airy*
Jones, Evelyn Margaret	*Ronda*
Jones, Kitty Sue	*Cornelius*
Jones, Martha Ann	*Boone*
Jones, Paulette Jewell	*Elk Park*
Jones, Roy Steven	*Lenoir*
Jones, William Andrew	*West Jefferson*
Joyce, Terry Mitchell	*Pilot Mountain*
Joyner, Jerry Lee	*Asheville*
Joyner, Phillip Keith	*Fayetteville*
Julian, Miriam Rebecca	*Seneca, S.C.*
Julian, Sharon Lee	*Hickory*
Justice, Rita Viola	*Rutherfordton*
Kane, Margaret Lee	*Carlisle, Pa.*
Kaylor, Daniel Ritchie	*Hickory*
Kaylor, John	*Rock Hill, S.C.*
Keeter, Violet Dianne	*Kings Mountain*
Keith, Margaret Agnes	*Creedmoor*
Kernodle, Emily Elizabeth	*Salisbury*
Kiger, Virginia Lou	*Greensboro*
Kimel, Donna Jean	*Winston-Salem*
Kimel, Michael Lee	*Winston-Salem*
Kimsey, Kila June	*Gastonia*
Kindley, Barbara Alline	*Trinity*
Kindley, Grady Roy	*Monroe*
King, Diane Lynn	*Moorestown*
King, Dianne Verona	*Hickory*
King, Elizabeth Ellen	*Maysville*
King, Linda Anne	*Spartanburg, S.C*
Kinlaw, Barbara Kay	*Wilkesboro*
Kirby, Evelyn Lorene	*Hickory*
Kirk, Sandra Lee	*New London*
Kirkman, Donald Wayne	*Mt. Airy*
Kirkman, Ronnie	*Mt. Airy*
Kirks, Wanda Joy	*Raleigh*
Kirton, Elsie Elise	*Wilmington*
Kistler, Herman Deaton	*Charlotte*
Kluttz, Martha Amelia	*Concord*
Knox, Jerry Wayne	*Statesville*
Koone, Linda Diane	*Forest City*
Koontz, James Cleo, Jr.	*Lexington*
Koontz, Theresa Ann	*Lexington*
Lacey, Stephen Guinn	*Kannapolis*
Lafell, Deborah Ray	*Biscoe*
Lail, Donna Jean	*Granite Falls*

Lakey, Patricia Sue — *Mocksville*
Langdon, Regina Ann — *Boone*
Lankford, Gloria Maxine — *North Wilkesboro*
Lapasnick, Susan — *Wilmington, Del.*
Larrimore, Carol Jean — *Belews Creek*
Larson, Daniel Richard — *Russell, Pa.*

Lauman, Peter James — *Bristol, Va.*
Laurence, William Danny — *West Jefferson*
Lawrence, Catherine Sue — *Mebane*
Layton, Norma Faye — *Charlotte*
Leach, Walter — *Mt. Airy*
Leagans, Edward Hampton — *Mocksville*

Leatherman, Troy Wayne — *Vale*
Ledford, Reid Grice — *Charlotte*
Lee, Vicky Coleen — *Newton*
Lenderman, Sarah Alice — *Wilkesboro*
Lentz, Mabel Sue — *Burlington*
Leonard, Tex Allen — *Lexington*

Lester, Mary — *Charlotte*
Leviner, Margaret Anne — *High Point*
Lewis, Aaron Grady — *Burlington*
Lewis, Elizabeth Ann — *Winston-Salem*
Lewis, June Irene — *Morris Plains, N.J.*
Lewis, Ronald Barron — *Troutman*

Lewis, Ruth Ellen — *Boone*
Lineberger, William Allen — *Maiden*
Lingerfelt, Cathy Anne — *High Point*
Linville, Craig Smith — *Kernersville*
Linville, Martha Beth — *Winston-Salem*
Little, Susan Dianne — *Concord*

Lloyd, Joan Carol — *Spencer*
Lockamy, Sandra Jean — *Jacksonville*
Loftis, Wesley, Jr. — *Durham*
Long, Amy Sue — *Charlotte*
Long, Karen La Ray — *North Wilkesboro*
Lookabill, Lee Roy, Jr. — *Wadesboro*

Love, Brenda Fay — *Pilot Mountain*
Love, Carl Lee — *Sparta*
Lovell, Michael — *Columbus, Ga.*
Lovell, Myra Diane — *Gastonia*
Lovell, Virginia Louise — *Greensboro*
Lowe, Charles Joseph — *Elon College*

Lowe, William Vaughn — *Asheboro*
Lowery, Hilda Lee — *Kings Mountain*
Lunsford, Larry Michael — *Elon College*
Lupton, Joan Frances — *New Bern*
Luther, Max Steven — *China Grove*
Lyons, Scott William — *Levittown, N.Y.*

Mahaffey, Sydney Alease — *Bristol, Va.*
Maher, Maureen — *Blowing Rock*
Maney, Evelyn Diane — *Marion*
Maney, Linda Kay — *Barnardsville*
Mann, Deborah Vicky — *Winston-Salem*
Marion, James Franklin — *Mt. Airy*

Markuson, Chris Paul — *Clayton*
Marsh, Mary Anne — *Marshville*
Marsh, Sonja Gaye — *Deep Gap*
Marshall, Kyra Lynn — *Charlotte*
Martin, Barry David — *Jonesville*
Martin, Carol Sheila — *Roanoke, Va.*

Martin, Norma Sue *Woodsdale*
Marus, Paula Jeanne *Charlotte*
Mason, Margaret Elizabeth *Kannapolis*
Mason, Rebecca Sue *Charlotte*
Massey, Janice Gail *Burlington*
Massey, Steven Michael *Mt. Airy*

Matheny, Melissa Jane *Spindale*
Matherly, Mary Jean *Raeford*
Mathews, Wanda Shirley *Waynesville*
Mathis, Rita Ann *Ronda*
Matlock, Virginia Ann *Elon College*
Matthews, Linda Lou *Pinnacle*

Mauney, Janis Anita *Shelby*
May, Pamela Tester *Concord*
Maynard, Pam Marleen *Winston-Salem*
Mayse, Paul Michael *Forest City*
McArthur, Kenneth Barwick *Greensboro*
McCall, Joy Roxana *Davidson*

McCall, Sandra Kaye *Charlotte*
McCargo, Joseph Womble *Reidsville*
McCaslin, Pamela Kay *Maiden*
McClendon, Helen Fay *New York, N.Y.*
McClenny, Lindsay Carlton *Winston-Salem*
McCombs, Evelyn Louise *Statesville*

McCord, Deborah Allison *Huntersville*
McCrary, Patricia Ann *Lexington*
McCuiston, Cathy Jean *Greensboro*
McCullock, Mary Rebecca *Burlington*
McDaniel, Jimmie Lee *Greensboro*
McDonald, Jean Lynn *Charlotte*

McDonald, John Edward *Greensboro*
McDougall, David Gayle *Hickory*
McElroy, Mary Elizabeth *Huntersville*
McFarland, Janice Elizabeth *Charlotte*
McGee, Nancy Jo *Kernersville*
McGee, Phillip Michael *Wilkesboro*

McGhee, Glenda Marie *Boone*
McGhinnis, Nancy Katheryn *Lenoir*
McGlamery, David Laxton *Millers Creek*
McGowan, Elizabeth Jane *Peekskill, N.Y.*
McIntosh, Thomas Ellis *Stanley*
McIntyre, Donna Lee *Greensboro*

McIntyre, Glenda Sue *Burlington*
McIntyre, Linda Ann *Burlington*
McIntyre, Steve Alton *Gibsonville*
McKeithan, Emmett James, Jr. *Forest City*
McKinney, Kathryn Kay *Landrum, S.C.*
McKinney, Sandra Joyce *Burlington*

McLamb, Emily Carol *Fayetteville*
McLauchlin, Marie Currie *Raeford*
McMahan, Don Barry *Cramerton*
McManus, Susan Lynn *Greensboro*
McMurray, Ruth Elaine *Charlotte*
McNeill, Jo Carole *Sanford*

McRorie, Lucia Jones *Charlotte*
Medlin, Bonnie Lynn *Charlotte*
Medlin, Chloie Rose *Raleigh*
Medlin, Joan Arlene *Monroe*
Mehring, Robert *Mebane*
Mell, Phillip *Annandale, Va.*

Melton, Brenda Sue	*Kannapolis*
Merrill, Linda Marie	*Winston-Salem*
Meyers, Linda Kay	*Morganton*
Middleton, Paul Kinson	*Santiago, Chile*
Milam, Sharon Jane	*Burlington*
Miller, Anna Mae	*Rutherfordton*
Miller, Deborah Kay	*Hickory*
Miller, Eleanor Jane	*West Jefferson*
Miller, Floyd William, Jr.	*Hickory*
Miller, Janice Leigh	*Trinity*
Miller, Nancy Louise	*Greensboro*
Miller, Sherry Jones	*Hickory*
Millikan, Elizabeth Gayle	*Randleman*
Minto, Richard Roger	*Parma, Ohio*
Misenheimer, Ronda Gail	*High Point*
Mitchell, Karen Gray	*Havelock*
Monday, Linda Joan	*Mt. Airy*
Moody, Diana	*Newport News, Va.*
Moore, James Dudley, Jr.	*Lenoir*
Moore, Jerry Robert	*Hickory*
Moore, Rebecca Jo	*Wilson*
Morgan, Albert Ray	*Burlington*
Morgan, Joy Stevette	*Gastonia*
Morgan, Michael William	*Robbins*
Morgan, Ruth Elizabeth	*Waynesville*
Morrow, Rita Carol	*Roxboro*
Moser, Marsha Jean	*Matthews*
Mountney, Lynn Constance	*Asheville*
Mowery, Steven Lee	*Salisbury*
Mullinax, Kathy Marguerita	*Shelby*
Muse, Thomas Edward	*Conover*
Myers, Mark Bernard	*Monroe*
Myers, Rebecca Suzanne	*Candor*
Myrick, William Lynn	*McLeansville*
Nachman, Louis Isadore, III	*Charlotte*
Nance, Cheryl Belinda	*Stoneville*
Nance, Dennis Alfred	*Asheboro*
Nance, Donna Carol	*Asheboro*
Nantz, Sharon Lee	*Statesville*
Nash, Miriam	*High Point*
Navey, Cathy Sue	*Charlotte*
Naylor, Brenda Carol	*Dunn*
Neal, Alice Rosemary	*Hendersonville*
Neal, David Lee	*Columbia, S. C.*
Neal, Linda	*Hickory*
Neeld, Robert David	*Levittown, Pa.*
Neill, Beth Morrison	*Troutman*
Nichols, Judy Ann	*Mt. Airy*
Nolen, Paulette	*Graham*
Nolen, Rosalind Evelean	*Crouse*
Norman, James Edward	*Boonville*
Norris, Benjamin Paul	*Winston-Salem*
Norton, Linda Marie	*Mocksville*
Nyenhuis, Susan Kay	*Fayetteville*
O'Dell, Michael Stephen	*Dallas*
Odom, Nancy Ann	*Statesville*
Olah, Robert Alexander	*Hopelawn, N. J.*
O'Neal, Gary Kent	*Winston-Salem*
O'Neal Marsha Ann	*Wake Forest*
Orrell, Thomas Rocky	*Boone*

Overcash, Cristal — *Kannapolis*
Owens, Daphne Gaye — *Hickory*
Owens, Elizabeth Ann — *Kings Mountain*
Owens, Frances Susanne — *Mt. Ulla*
Owens, Nancy Deloris — *Forest City*
Painter, Daphne Marjorie — *Raleigh*

Pannell, Athelia Dianne — *Ellenboro*
Paris, Jack Darnell, Jr. — *Greensboro*
Parker, Robert David — *Lawndale*
Parks, Rebecca Gayle — *Asheboro*
Parks, Virginia Mae — *Clemmons*
Parnell, Patricia Ann — *Morganton*

Paschal, Teresa Marie — *Greensboro*
Pattillo, Barbara Ida — *Bryson City*
Peace, Judith Ann — *Thomasville*
Peacock, Thomas Patrick — *Thomasville*
Pearson, Marsha LaVerne — *Lenoir*
Peele, Patra Frances — *Raleigh*

Peeler, Peggy Carolyn — *Vale*
Pell, Ernest Daniel — *Thomasville*
Peninger, Kiona Lynne — *Greensboro*
Pennell, Walter Ralph, Jr. — *Lenoir*
Perry, Milton Wayne — *Elon College*
Phillips, Frances Annette — *High Point*

Phillips, Rebecca Sue — *Forest City*
Phillips, Susan Reynolds — *Carthage*
Pinder, Susan Meredith — *Miami, Fla.*
Pittman, Clifford Von — *Spruce Pine*
Ponder, Sherry Mae — *Love Valley*
Poovey, Barbara Jean — *Newton*

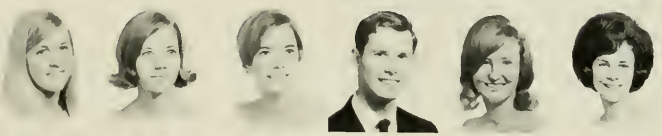

Pope, Glenn Edward — *Dunn*
Porter, Edna Lynn — *Newton Grove*
Powell, Lou — *Smithfield*
Powers, Judith Renee — *Lansing*
Powley, Robert Randall — *Blacksburg, Va.*
Prentiss, Luella Esther — *Charlotte*

Preslar, Judy Caroline — *Mt. Gilead*
Presnell, Wanda Marie — *Sugar Grove*
Prichard, Madge Belle — *Concord*
Priddy, Paul Raymond — *Harleyville, S.C.*
Prince, Susan Kay — *Spindale*
Pritchard, Brenda Kaye — *Lenoir*

Proctor, Jane Alice — *Lincolnton*
Pruitt, Loretta Jean — *Traphill*
Pugh, Barbara Ann — *Piney Creek*
Puntch, Johnny Franklin — *Kannapolis*
Queen, Harold Eward — *Hickory*
Quinn, Judy Marie — *Murphy*

Ramsey, Cynthia Jean — *Salisbury*
Randolph, William Bascomb — *Spruce Pine*
Redden, Kay Lorraine — *Salisbury*
Redmon, Betty Sue — *Walnut Cove*
Reedy, Charles Fredrick, III — *St. Augustine, Fla.*
Renegar, Jacqueline Jane — *Fayetteville*

Revis, Ray Lee, Jr. — *Marion*
Reynolds, David Page — *Chatham, Va.*
Reynolds, Hilda Vancetene — *Valdese*
Reynolds, Lonnie Austin — *Hickory*
Reynolds, Mary Jane — *Gastonia*
Rhodes, Brenda Carol — *Wilkesboro*

Rhoney, Taltha Elaine — *Hickory*
Rhyne, Lydia Gail — *Gastonia*
Rich, James David — *Cripple Creek, Va.*
Richey, Rita Kay — *Yale*
Richter, William — *West Islip, N. Y.*
Rickman, Joseph Craig — *Leaksville*

Riddle, Ronnie Hall — *Advance*
Riddle, Thomas Earl — *Rural Hall*
Rikard, Dennis Michael — *Hickory*
Ritchie, Brenda Anne — *Hickory*
Ritchie, Cathy Lynn — *Fredericksburg, Va.*
Ritchie, Ronald Wayne — *Concord*

Roark, Roger Lee — *Grayson*
Robbins, John Spencer — *Boone*
Robbins, Judy Carol — *Asheboro*
Robbins, Kathy Ruth — *Walnut Cove*
Roberts, Carole Jane — *Greenville*
Roberts, Catherine Sue — *Garner*

Roberts, Herbert Steven — *Charlotte*
Roberts, Jill Kathleen — *Winston-Salem*
Robertson, Carl Edward, Jr. — *Greensboro*
Robinson, Janice Ellen — *Morven*
Robinson, John Linwood — *Belmont*
Robinson, Martha Gail — *Charlotte*

Robinson, Shirley Ozema — *Gastonia*
Rodeheffer, Katherine Ann — *Raleigh*
Rogers, Kathy — *Durham*
Rogers, Linda Irene — *Mebane*
Rogers, Michael Zollie — *Winston-Salem*
Rogers, Nancy Elizabeth — *Statesville*

Rogers, Thelma Jean — *Hendersonville*
Rollins, Nancy Jane — *Spindale*
Rollins, Perry Donnell — *Cliffside*
Rongyos, Marie Arlene — *Grassy Creek*
Roope, Larry Warren — *Hays*
Rose, Diane Catharine — *Raleigh*

Rose, Silas Elbridge, Jr. — *Raleigh*
Roseman, Mary Beth — *Lincolnton*
Ross, Doris Fowler — *Connelly Springs*
Ross, Keith Oliver — *Morganton*
Ross, Sharon Jean — *Charlotte*
Ross, Sybil Olivia — *Morganton*

Roten, Betty Jean — *Jig*
Roten, Robert Dean — *Jig*
Roupe, Peggy Ann — *Laurel Springs*
Rowe, Martha Florance — *Durham*
Rucker, Richard Hemingway — *Forest City*
Rudd, Kenneth Harold — *Leaksville*

Ruff, Steven Franklin — *Hickory*
Rumbaugh, Patti Jo — *Fayetteville*
Russell, Irin Frank, III — *Albemarle*
Safrit, Charles Lee — *Winston-Salem*
Safrit, Gary Vern — *Salisbury*
Sain, Marsha Anne — *Hickory*

Sale, Arvil Robert — *Winston-Salem*
Sales, Beverly Ann — *Asheville*
Sams, Linda Marie — *Lenoir*
Satterfield, Sandra Anne — *Mebane*
Savage, Janice Ann — *Bessemer City*
Sawyer, Jeter Webb — *Graham*

Sawyer, Patrick Joseph — *Charlotte*
Scercy, Norma Jean — *Kannapolis*
Schaefermeyer, Michael John — *Alexandria, Va.*
Schlegel, Bruce — *Dumfries, Va.*
Schmarkey, Roy Martin — *Hickory*
Scism, Anita Karan — *Shelby*

Scott, Michael Eugene — *Mt. Airy*
Seebold, Marion Elvira — *Browns Mills, N.J.*
Self, Jackie Lee — *Martinsville, Va.*
Self, Timothy Cecil — *Haw River*
Setzer, Freddie Michael — *Drexel*
Setzer, Frieda Harriett — *Lincolnton*

Setzer, Patricia Ann — *Newton*
Seymour, David Charles — *Belcross*
Sharpe, Ronnie Steven — *Haddenite*
Shaw, Willie Kay — *Greensboro*
Shepherd, Johnny Bruce — *Lansing*
Sherrer, Edna Mae — *Marion*

Shields, Lynn Carter — *Burlington*
Shoemaker, Carolyn Yvonne — *Statesville*
Shook, Michael Lee — *Newton*
Shook, Norma Carroll — *Boone*
Shook, Sandra Ann — *Nebo*
Shull, Betty Louise — *Sugar Grove*

Shumar, Deborah Lee — *Frederica, Del.*
Shumate, Marilyn Lee — *North Wilkesboro*
Sigmon, Gary Lynn — *Hickory*
Sigmon, Jacksie Faye — *Hickory*
Sigmon, Patty Ann — *Greensboro*
Simerson, Dorothy Jean — *Reidsville*

Simmons, Fred Allen — *Yadkinville*
Simmons, James — *Gaffney, S.C.*
Simmons, Richard Gilbert — *Roanoke, Va.*
Sinclair, Sandra Cecelia — *Gastonia*
Sink, Donna Jean — *Thomasville*
Sink, Harriet Donese — *Lexington*

Slick, Glenn Alvin — *Nebo*
Sluder, Diana Reel — *Marion*
Small, Jay Lionel — *Yonkers, N.Y.*
Smallwood, Penelope Anne — *Raleigh*
Smith, Alvis Warren — *Apex*
Smith, Barbara Kaye — *Mt. Airy*

Smith, Beverly Ann — *Statesville*
Smith, Carey Michael — *Greensboro*
Smith, Charles Robert, II — *Hickory*
Smith, James David — *Slade Valley*
Smith, Jerry Leroy — *Asheboro*
Smith, Jimmy Ray — *Winston-Salem*

Smith, Judy Ann — *Westfield*
Smith, Linda Gail — *Burlington*
Smith, Melissa Ann — *Salisbury*
Smith, Nancy Lee — *Garner*
Smith, Nancy Rebecca — *Hudson*
Smith, Vicki Lynn — *Winston-Salem*

Smith, William — *Durham*
Smith, William Marshall, Jr. — *Winston-Salem*
Smithey, Margaret Geraldine — *Moravian Falls*
Snavely, Suzanne — *Marion, Va.*
Snead, Richard Tippett — *Greensboro*
Somers, Joyce Elaine — *Statesville*

South, Teresa Dare — *Boone*
Southerland, Elizabeth Bernice — *Winston-Salem*
Southern, Mark Alexander — *Winston-Salem*
Spain, Julian Allen — *Henderson*
Spangler, Margaret Elaine — *Shelby*
Sparrow, David Wortham — *Greensboro*

Speckhard, Stanley Eric — *Hickory*
Spencer, Linda Gail — *Trinity*
Spencer, Rhetta Jill — *Granite Falls*
Spoon, Robin Paige — *Greensboro*
Sprinkle, Alvin Douglas — *Marion*
Spurrier, Boyd Robert — *Hickory*

Stacy, Martha Ann — *Boone*
Stafford, Alice Maria — *Winston-Salem*
Stafford, Mable Alberta — *Newland*
Stanbery, John Scott — *Boone*
Stanton, William Thomas — *Asheboro*
Starnes, Rosemary — *Connelly Springs*

Stewart, Kathryn Marlyce — *Clemmons*
Stewart, Lucy Lynn — *Matthews*
Stewart, Nola Jean — *Mocksville*
Stine, Rudy Elwyn — *Hildebran*
Stirewalt, Pegge Jean — *Kannapolis*
Stone, Harlan Wade — *Mt. Airy*

Stone, Shirley Diane — *North Wilkesboro*
Stowers, Cynthia Leigh — *Brandon, Fla.*
Strother, Lewis Thomas — *Jacksonville*
Stroupe, Edward McElwee — *Boone*
Stroupe, Lee Wilcox — *Boone*
Stroupe, William Augustus — *Hamlet*

Stutts, Mary Jill — *Southmont*
Sullivan, Johnny Clinton — *Hamlet*
Summerlin, Jo Ann — *Charlotte*
Swicegood, Brenda Gail — *Lexington*
Swicegood, Judy Ann — *Mocksville*
Swicegood, Rebecca Alice — *Raleigh*

Swift, Linda Carol — *Sophia*
Swindall, Joan — *Clintwood, Va.*
Swink, Kathy Loyce — *Morganton*
Tadlock, Sigsby Carlton — *Charlotte*
Talbert, Jeanne O'Neil — *Mooresville*
Tamer, Mickey Stephen — *Winston-Salem*

Tate, Rebekah Jane — *Waynesville*
Taylor, Elizabeth Colleen — *West Jefferson*
Taylor, James Warren — *Laurel Springs*
Taylor, Pamela Elizabeth — *Clemmons*
Taylor, Richard Rene — *Spruce Pine*
Templeton, Phyllis Ann — *Hampton ville*

Terrell, Patricia Lynn — *Kernersville*
Terry, Barbara Lee — *Durham*
Terry, John Thomas — *Durham*
Thomas, Brenda Louise — *Whitnel*
Thomas, Diane Linda — *Chantilly, Va.*
Thomas, Geraldine — *Cincinnati, Ohio*

Thomas, Judith Ann — *Cameron*
Thomas, Lynn Carol — *Winston-Salem*
Thomas, Sherry Lane — *Moncure*
Thomas, Wanda Marie — *North Wilkesboro*
Thompson, Barbara Ann — *Charlotte*
Thompson, Betty Angela — *Greensboro*

Thompson, Boyce Eugene *Albermarle*
Thompson, Catherine Ann *Spartanburg, S.C.*
Thompson, Daylon Allice *Matthews*
Thompson, Gloria Jean *Rockingham*
Thompson, Martricia Gale *Kernersville*
Thompson, Sandra Kay *Durham*

Thompson, Twila Joy *Plumtree*
Tipping, William Allen, Jr. *Rock Hill, S.C.*
Todd, Johnny Merle *Boone*
Toliver, Garland Randolph *Todd*
Toney, Katie Ann *East Marion*
Townsend, Marilyn Lynette *Granite Falls*

Travis, Linda Sue *Hickory*
Travis, Raymond *Arden*
Triplett, Linda Carol *Lenoir*
Triplett, Virginia Carol *Moncure*
Trivette, David Charles *Fleetwood*
Trivette, Evelyn Sue *Elk Park*

Trogdon, Karen Lue *Kingsport, Tenn.*
Tucker, Avice Jean *Troutman*
Tucker, David Lee *Greensboro*
Tucker, Mary Linda *Locust*
Turner, Billie Diane *Greensboro*
Turner, Brenda Julia *Shelby*

Turner, Ellen Kaye *Tampa, Fla.*
Turner, Johnny Scott *Salisbury*
Turner, Mary Frances *Leaksville*
Turney, Gerald Turney *Graham*
Tyler, Linda Kay *Charlotte*
Underwood, Patricia Ann *Albemarle*

Upchurch, Larry Vernon *High Falls*
Vail, Theresa Jane *Greensboro*
Valentine, Barbara Ann *Greensboro*
Van Dyke, Sanford Lee *Hickory*
Vassey, Buren Roger *Mooresboro*
Vaughan, Lucy Camille *Salem, Va.*

Verble, Deborah Lou *Charlotte*
Vess, Cornelia Kay *Forest City*
Waddell, Bruce Everette *Wadesboro*
Wagner, Bonnie Anna *Lexington*
Wagner, Danny Bert *Lexington*
Walker, Norwood William *Hurdle Mills*

Walker, Patricia Ann *Wilmington, Del.*
Wall, Carl Hollis, Jr. *Annandale, Va.*
Wall, Karen LeGette *Mocven*
Wallace, James Crater *Statesville*
Ward, Linda Sue *Raleigh*
Warlick, Karen Jean *Lincolnton*

Warren, Bill *Statesville*
Warren, Dexter Donald *Newton*
Warren, Rachel Dianne *Reidsville*
Washam, Charles Reid *Davidson*
Watkins, George Randall *Bethune, S.C.*
Watson, Barbara Diane *Lexington*

Watson, Gerrie Frances *Albemarle*
Watson, James Robert *Pineola*
Watson, Ray Carlyle *Boone*
Watts, Frankie *Taylorsville*
Watts, Joseph *Charlotte*
Waugh, Alta Kay *Stony Point*

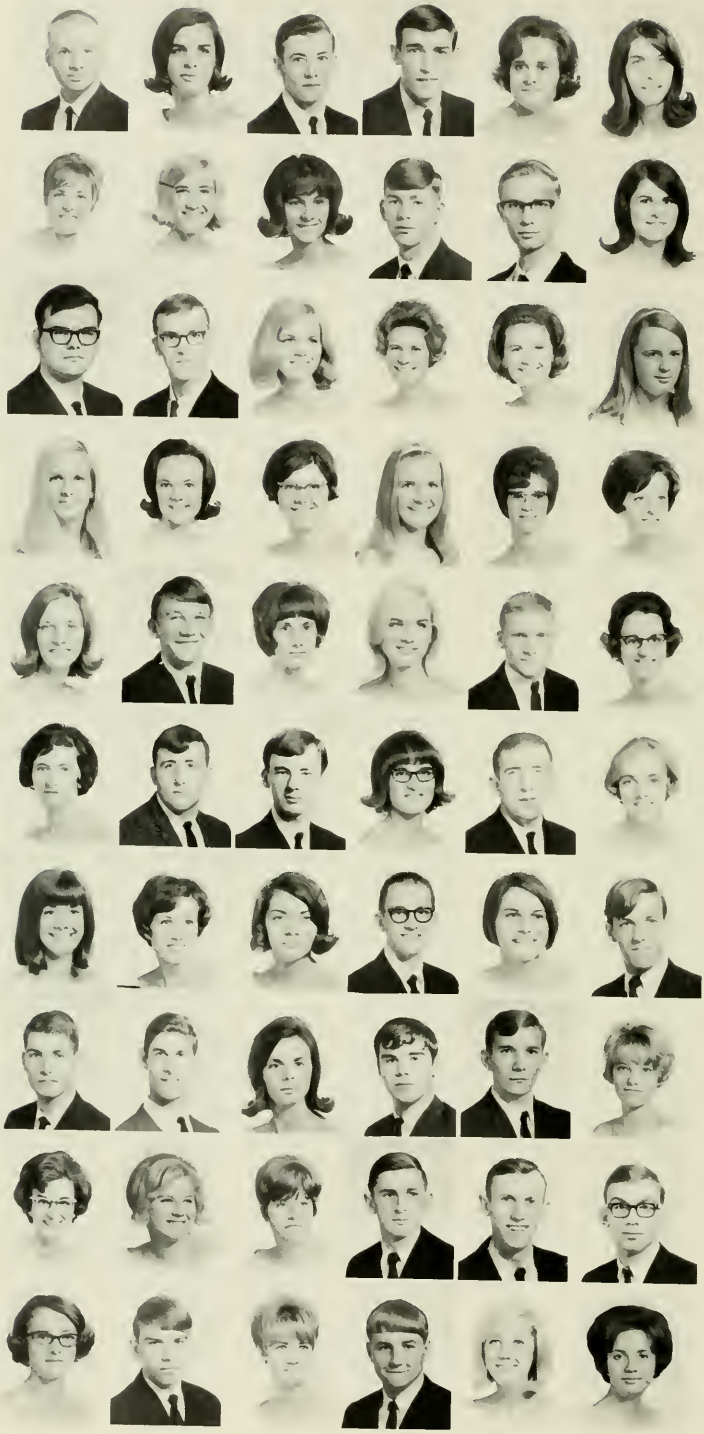

Weast, Philip Graham — *Concord*
Weatherford, Cynthia Ann — *Danville, Va.*
Weaver, Charles Thomas — *Weaverville*
Weaver, John — *Fayetteville*
Weaver, Patricia Ann — *Asheboro*
Wehunt, Nancy Jean — *Cherryville*

Wehunt, Sherry Yvonne — *Cherryville*
Welch, Vickie Rena — *High Point*
Wells, Cathie Lee — *Raleigh*
Wells, Tim Rodney — *Cedar Grove*
West, Richard Thomas — *Lenoir*
Wheeler, Linda Jo — *Herndon, Va.*

Wheeler, Vincent Seth — *Advance*
Whisnant, Thurman Wesley — *Whitnel*
Whitaker, Cree Ann — *Mountain City, Tenn.*
White, Julia Louise — *Charlotte*
White, Nancy Ann — *Greenville, S.C.*
White, Sandra Lee — *High Point*

White, Shaun — *Charlotte*
Whitener, Brenda Gail — *Glen Alpine*
Whitener, Janice Kay — *Troutman*
Whitener, Linda Carole — *Hickory*
Whitesell, Margaret Carol — *High Point*
Whitesides, Kathryn Adele — *Gastonia*

Wiles, Deena Sue — *North Wilkesboro*
Wilkerson, Larry Lynn — *Forest City*
Wilkes, Linda Carol — *Gastonia*
Wilkins, Connie Lou — *Walnut Cove*
Willard, Jerry Wayne — *Maiden*
Williams, Delma Anita — *Granite Falls*

Williams, Judy Ann — *Fleetwood*
Williams, Rickey Earl — *Madison*
Williams, Roger Edward — *Robbins*
Williams, Susan Elizabeth — *Morganton*
Williamson, Dale Leaton — *Eagle Springs*
Willis, Carol Jeanne — *Laurinburg*

Wilson, Beverly Jean — *Asheboro*
Wilson, Sue Ella — *Brevard*
Wilson, Susan Marie — *Greensboro*
Winebarger, Dennis Gale — *Elkin*
Winfrey, Beverly Jo — *Winston-Salem*
Winstead, Gorman Carr, Jr. — *Sanford*

Wishon, David Wade — *Clemmons*
Wood, Andrew McLean, III — *Raleigh*
Woodard, Beverly Lynn — *High Point*
Woodruff, Richard Len — *Hays*
Wooten, Charles Melvin — *Roaring River*
Wooten, Sara Allain — *Charlotte*

Wright, Paula Marie — *East Flat Rock*
Wyatt, Barbara Anne — *Shelby*
Wyatt, Linda Gail — *Piney Creek*
Wyatt, Roger Dale — *Traphill*
Wyatt, Terry Alan — *Mars Hill*
Yarbro, Stanley Zane — *Vale*

Yates, Elizabeth Ann — *Vilas*
Yoder, Robert Leslie — *Crouse*
Yokley, Linda Gail — *Winston-Salem*
Younts, Robert Leonard — *Lexington*
Zilk, Vivien Winifred — *Charlotte*
Zimmerman, Teresa — *Marshall*

Secretary: Jo Anne Anderson. *Treasurer:* Susan Nunamaker. *Vice-President:* Dowzell Medford Swayngim. *President:* Tommy Grubb.

SOPHOMORES

Abernathy, Donna Jane — *Newton*
Abernethy, Ann Fayssoux — *Drexel*
Adams, Jennie Lee — *Appalachia, Va.*
Adams, Teresa Anne — *Winston-Salem*
Aldridge, Robert Donald — *Graham*
Alejandro, Eddie — *Fayetteville*
Alexander, Lola Jane — *Hiddenite*
Alexander, Sybil Diane — *Charlotte*
Allen, Billie Ann — *Hamptonville*

Allen, Gregg Oliver — *Burlington*
Allen, Judy Carolyn — *Lexington*
Allen, Tommie Hoyt — *Shelby*
Allred, Jimmy Dolen — *Burlington*
Anderson, Barbara Hill — *Stuart, Va.*
Anderson, Bennie Robert — *Wilkesboro*

Anderson, Jo Anne — *Elon College*
Anderson, Lewis Hal — *Boone*
Andrews, Ellen Roena — *Sparta*
Angel, Steven — *Fayetteville*
Annas, Janet Elaine — *Hickory*
Anthony, Viva Kate — *Roaring River*

Armes, Monte Damon — *Kannapolis*
Armstrong, James Michael — *Conover*
Armstrong, Tommye Alice — *Falls Church, Va.*
Armstrong, William Keith — *Dunn*
Atkinson, Aleta Mae — *Mebane*
Atwood, Joan Charlotte — *Greensboro*

Aubry, Sherry Lynn — *Wadesboro*
Austin, Don Gordon — *Lenoir*
Ayers, Janice Melba — *Boone*
Ayers, Martha — *Valdese*
Badeau, Marcel George — *Pascoag, R.I.*
Bailey, Larry William — *Bostic*

Bailey, Richard Eaton — *Asheboro*
Bailey, Sharon Sue — *Rutherfordton*
Ballew, Alice Renee — *Nebo*
Barden, Mary Stewart — *Charlotte*
Barker, Kathy — *Lansing*
Barnes, Cynthia Anne — *Fair Bluff*

Barnes, Hugh William — *Lenoir*
Barrier, Candace — *Nebo*
Barrow, Ralph Murray — *Greensboro*
Bateman, Sandy Lee — *Charlotte*
Baucom, Lana Kay — *Midland*
Bauguess, Linda Sue — *Winston-Salem*

Beam, Frankie Anita — *Cherryville*
Beard, Karen Suzanne — *Newton*
Beard, Linda Annette — *Spencer*
Beck, Robyn Barbara — *Lexington*
Benton, Diana Jane — *Statesville*
Biesecker, Roland McKinley — *Lexington*

Bisbee, Spaulding — *Belfast, Me.*
Bishop, Edward — *Hollywood, Fla.*
Black, Greta Sue — *Charlotte*
Blades, John Carl — *Charlotte*
Blankenship, Nancy Louise — *Fairview*
Blevins, Brenda Louise — *North Wilkesboro*

Bodenhamer, Nancy Sue — *Boone*
Bodlien, Joyce Elizabeth — *Conover*
Bolcar, Stephen Bruce — *Boonton, N.J.*
Boles, Helen Maria — *Charlotte*
Bost, Janie Paulette — *China Grove*
Brady, Johnny Lorne — *Sparta*

Bragg, Penelope Anne — *Hickory*
Brantley, Chester Hobart — *Spring Hope*
Broadbent, Kathleen — *Boone*
Brooks, Alice Carolyn — *Traphill*
Brooks, Rex Eugene — *Boone*
Brown, Janice Elaine — *Asheville*

Brown, Peggy Yvonne — *Newland*
Brown, Susan Malinda — *Mooresville*
Brown, Teresa Gail — *Cameron*
Bryan, Betty Jane — *Glade Valley*
Buchanan, Denny Morris — *Bakersville*
Buckley, Angela — *Charlotte*

Bullard, Janet Faye — *Bladenboro*
Bumgarner, Mary Elizabeth — *North Wilkesboro*
Burgess, Patricia Ellen — *Bostic*
Burkett, Jim Harold — *Boone*
Burton, Janice Kirby — *Candler*
Busby, James Erman — *Bessemer City*

Bush, William Hearon, Jr. — *Fontana*
Butler, Janice Yates — *Pompano Beach, Fla.*
Butler, Jeffrey Curn — *Burlington*
Butler, Rose Jeanette — *Lumberton*
Byars, Glenda Dale — *Kings Mountain*
Byrd, Gary Linville — *Elkin*

Caldwell, John Riley — *North Wilkesboro*
Callahan, Daniel Vincent — *Allison Park, Pa.*
Calloway, Bobbie Clair — *Wilbar*
Campbell, Alice Sue — *Temple Terrace, Fla.*
Campbell, Helene Christine — *Union Grove*
Campbell, James Wilson — *Hickory*

Campbell, Susan Elizabeth — *Union Grove*
Campbell, Sylvia Marie — *Warrensville*
Cannon, Patricia Jean — *Banner Elk*
Carrick, Martha Jean — *Lexington*
Carrigan, Steven Harrison — *Granite Falls*
Carson, George Huston, Jr. — *Haw River*

Carson, Robert Lee, Jr. — *Bostic*
Carter, Jane Ellen — *High Point*
Carter, Susan Elizabeth — *Winston-Salem*
Carter, Vivian Delores — *Clinton*
Casey, Nancy Ann — *Traphill*
Cashion, Nancy Lorraine — *Charlotte*

Caudill, Lester Wayne, Jr. — *Sparta*
Causby, Linda Kay — *Rutherford College*
Cecile, Larry Clifford — *Winston-Salem*
Chafin, Rebecca Jane — *Waynesville*
Chaney, Dianne Rosemary — *Winston-Salem*
Church, Nancy Elaine — *Wilkesboro*

Clark, Dolores Annette — *Lenoir*
Clark, Jayne Ellen — *Hollywood, Fla.*
Clark, Judith Annette — *Hillsborough*
Clark, Kenneth Lee — *Hudson*
Clark, Nancy Louise — *New Bern*
Clawson, Opal Elaine — *Boone*

Clinard, Carol — *Lincolnton*
Clinard, Gayle Lambeth — *Thomasville*
Clodfelter, Guy Richard — *Cooleemee*
Cockerham, Sandra Gaye — *Elkin*
Cockerham, Susan Ellen — *Asheboro*
Cockrell, Judy Lucille — *Charlotte*

Coffey, Lloyd Everette — *Lenoir*
Cofield, Cheryl Lane — *Raleigh*
Coleman, Carolyn Delores — *Spray*
Coleman, Joyce Lane — *Durham*
Coleman, Paula Ann — *Newport*
Collett, Jane Carolyn — *Thomasville*

Collins, Patricia Ann — *Rural Hall*
Colobro, Susan Anna — *Bluefield, W. Va.*
Cone, Laurence Martin — *Greensboro*
Connell, Darla Gail — *Midland*
Connolly, Frances Lucille — *Hiddenite*
Cook, Randy — *Casar*

Cooke, Cheryl Darlene — *Pilot Mountain*
Coon, Sylvia Florine — *Graham*
Cooper, Kenneth Vaughn — *West Jefferson*
Cooper, Richard Jack — *Rockingham*
Copple, Judith Ann — *Asheboro*
Correll, Wanda DeLane — *Charlotte*

Cox, David Stephen — *Asheboro*
Cox, Jonathan Stanley — *Asheboro*
Cox, Larry Randolph — *Sparta*
Cox, Terri Lynne — *Raleigh*
Cozart, Nancy Jane — *Durham*
Craig, Deborah Lucille — *Shelby*

Craven, Martha Joyce *Thomasville*
Craver, Walter Clark *Morganton*
Crenshaw, Frances Anne *Charlotte*
Cress, Robert Mendenhall *Denton*
Cronland, Joanna *Boone*
Curlee, Patricia Leigh *Charlotte*

Dale, Culyer Rufus *Marion*
Daniel, Hugh Kent *Waynesville*
Daniel, Ronald Bennett *Wake Forest*
Daniel, Shawn William *Winston-Salem*
Daniels, Margo Suzanne *Taylorsville*
Danner, Stephen Alexander *Hickory*

Daughtry, David Rogers *Garner*
Davidson, Lawrence Samuel *Galax, Va.*
Davies, Craig *Willingboro, N.J.*
Davis, Ellen Janois *Lincolnton*
Davis, Nancy Lee *Greensboro*
Davis, Rebecca Ann *Charlotte*

Davis, Sandra Lynn *Burlington*
Davis, Steven Daniel *Hickory*
Davis, Wyline *Shelby*
Dayberry, Ella Jane *Lawndale*
Deal, Toby Franklin *Conover*
Dellinger, James Gary *Catawba*

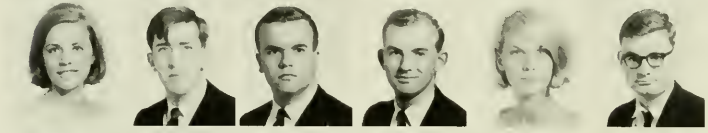

Denny, Margaret Ann *Rougemont*
DeRock, Gregory Robert *Lexington*
Derrick, Richard *Charlotte*
Deyton, Larry Lee *Bakersville*
Dickerson, Cathy Ann *East Northport, N.Y.*
Dickerson, Robert Earl *Winston-Salem*

Dicus, Dianne Vernnette *Asheville*
DiMarcantonio, Ralph Anthony *Paterson, N.J.*
Dishman, Geraldine *Sugar Grove*
Dixon, Susan June *Charlotte*
Donzella, John Richard *Peekskill, N.Y.*
Dotson, Linda Gail *Boone*

Drum, Howard Tracy *Newton*
Duckworth, Trudy Lee *Charlotte*
Duke, Connie Lavonne *Durham*
Duncan, Brenda Sue *Greensboro*
Dunlap, William Ott *Fayetteville*
Dunn, Zora Rebecca *Kings Mountain*

Eaker, Nancy Carol *Shelby*
Early, Theresa Ellen *Old Fort*
Eckard, Karen Marie *Conover*
Edwards, Judith Carol *Winston-Salem*
Edwards, Mary Emily *Salisbury*
Eggers, David Estel *Lenoir*

Elledge, Jack Lee *Statesville*
Elledge, Larry Adrian *Charlotte*
Elliott, Ivory Carroll *Jefferson*
Ellis, Edwin Dean *Spindale*
Essick, Linda Gail *Clemmons*
Estes, Walter James, Jr. *Lenoir*

Eury, Carolyn Dianne *Albemarle*
Evans, Elizabeth Ann *Mocksville*
Evans, Harriet Ann *Shelby*
Evans, Harriette Ruth *Lexington*
Everett, Joe Mack *Mocksville*
Everhart, Frankie Lou *Lexington*

Farlow, Sylvia Elaine — *High Point*
Faw, Larry Dean — *North Wilkesboro*
Faw, Martha Ann — *Warrensville*
Faw, Mary Carol — *Warrensville*
Fender, Linda Kay — *Sparta*
Ferguson, Judith Lee — *Roxboro*

Fields, Dorothy Sue — *Goldston*
Finney, George Michael — *Sparta*
Flake, Dona Marie — *Newton*
Floyd, Janet Susan — *Denton*
Ford, Gary Sheldon — *Lenoir*
Ford, James Larry — *Kernersville*

Forrest, Arthur Michael — *Mt. Airy*
Fox, Brenda Gail — *Morganton*
Fox, Larry Hugh — *Hendersonville*
Fox, Patricia Ann — *Lincolnton*
Fox, Reba Kay — *Hudson*
Fox, Sandra Kaye — *Hurdle Mills*

Franklin, Carolyn Dolores — *Morganton*
Franks, Monica Marie — *Hickory*
Frazier, James Rickford — *Ramseur*
Freeman, Joseph William, Jr. — *Madison*
Furches, Jean Ann — *Winston-Salem*
Gabard, Reda Laren — *Yadkinville*

Galliher, Brenda Gay — *Statesville*
Gallo, Frank Richard — *Carteret, N.J.*
Galloway, Mary Karen — *Charlotte*
Gardner, Claireece Eileen — *Charlotte*
Garner, Rita Carol — *Lexington*
Garrison, Mary Kathryn — *Mebane*

Garrison, Stephen Michael — *Stanley*
Geer, John Stowe — *Aberdeen*
Geer, Nancy Gwendolyn — *Charlotte*
Gemayel, Lois Marsha — *Spencer*
Gibson, Johnny Eugene — *Norwood*
Giles, Carla Rose — *Morganton*

Gilles, Robert, II — *Springfield, Va.*
Gillis, Brenda Anne — *Roxboro*
Glenn, Claudia Ann — *Spruce Pine*
Goble, Myra Ann — *Newton*
Goodman, Martha Jo — *Gold Hill*
Gosnell, Hilda Dianne — *Marshall*

Gray, Donald Leroy — *Washington*
Greene, Manilla Loretta — *Asheville*
Greene, Noma Sue — *Spruce Pine*
Greene, Richard Cloyd — *Lenoir*
Greene, Sylvia Annette — *Greensboro*
Greer, Mack Donald — *Triplett*

Greer, Paul Robert — *Vincentown, N.J.*
Griffin, David Keith — *Marshville*
Griffin, Timothy Hal — *Gastonia*
Griffith, Gay Keener — *Charlotte*
Grindstaff, Billy Edward — *Minneapolis*
Grubb, Larry Thomas — *Lexington*

Grubbs, Vicki Lynn — *Winston-Salem*
Guffey, Patricia Ann — *Andrews*
Gurley, Hilda Ann — *Charlotte*
Hagaman, Carol — *Boone*
Hager, Cheryl Dianne — *Matthews*
Hager, Richard Edwin — *Cleveland*

Hall, Brenda Sue — *Asheboro*
Hall, Cathy Adele — *Cayce, S.C.*
Hambright, Carole Yvonne — *Claremont*
Hammer, Doreen Ruth — *Winston-Salem*
Hammock, Hunter Coleman — *Reidsville*
Hancock, Robert Henry — *Norman*

Harmon, Brenda Kate — *Lenoir*
Harrell, Carolyn Ann — *Roanoke Rapids*
Harrell, Larry Horne — *Bakersville*
Harris, Barbara Ann — *Lincolnton*
Harris, William Jackson — *Durham*
Hart, Clarence Edward — *Lenoir*

Hart, Cynthia Elaine — *Lenoir*
Hart, Margaret Betsy — *Lansing*
Hartsell, Carol Karena — *Norwood*
Harvell, Peggy Ann — *Bakersville*
Harwood, Sharon Harwood — *Albemarle*
Hass, Steven Lee — *Statesville*

Hatley, Mary Elizabeth — *Concord*
Hauser, Jane Welfare — *Winston-Salem*
Hawes, Anna Lee — *Rose Hill*
Hawkins, Kay Ricketts — *Greensboro*
Hawkins, Marsha Veronica — *Matthews*
Hawley, Elton Gale — *Dunn*

Haynes, Carolyn Joyce — *Raleigh*
Hays, Jacquelyn — *Lexington*
Heavner, John Milton — *Cherryville*
Heavner, Phillip McCall — *Valdese*
Hefner, Judy Kay — *Hickory*
Helms, Nancy Carol — *Monroe*

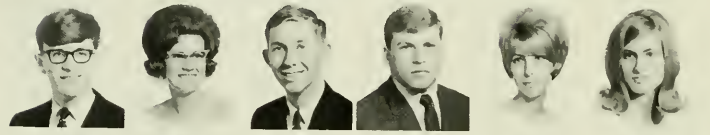

Helms, Charles Eldon — *Maiden*
Herman, Linda Sue — *Boone*
Herman, Michael Dennis — *Lenoir*
Herring, Earl Monroe — *Remington, Va.*
Hevener, Cynthia Victoria — *Staunton, Va.*
Hewitt, Judy Ann — *Hallsboro*

Hicks, Elizabeth Jane — *Thomasville*
Hilderbrand, Reed Franklin — *Staunton, Va.*
Hill, Mary Christine — *Caroleen*
Hinson, Sherry Lynn — *Richfield*
Hipp, Dennis Charles — *Charlotte*
Hodges, Betty Mae — *Boone*

Holcomb, Raymond William — *Reidsville*
Holcomb, Wanda Kay — *Elkin*
Holland, Vickie Jeanette — *High Point*
Holmes, Molly Frances — *Thomasville*
Holsopple, Gretchen Sue — *Walkertown*
Holz, Theodore Stanley — *Long Valley, N.J.*

Hopkins, Stephen Calvin — *Norfolk, Va.*
Hopper, Sharon Rose — *Marion*
Horton, Joann — *Lenoir*
Horton, Vance Bartley — *Concord*
Houck, Carolyn Ann — *Todd*
Houston, Johnny Flake — *Troutman*

Howard, Elizabeth Anne — *High Point*
Howard, William MacRae, Jr. — *Wytheville, Va.*
Howell, Judy Mae — *Bakersville*
Howie, Nancy Elizabeth — *Charlotte*
Hoyle, Cynthia Jane — *Lawndale*
Hudson, Faye Elaine — *Charlotte*

Hudson, Robert Adams *Graham*
Huffman, Anna Delight *Connelly Springs*
Huffman, Olivia Diane *Hickory*
Huffman, Victoria Gayle *Wilkesboro*
Hunstein, Phyllis Marie *Elmont, N.Y.*
Huntley, Sandra Jo *Forest City*

Hutchins, Vickie Sue *Bessemer City*
Hutchinson, James Franklin *Salisbury*
Ingram, Tommy Richard *Lenoir*
Jackson, Linda Elizabeth *Salisbury*
Jarvis, Phillip Gene *Asheville*
Jenkins, Mary Jo *Charlotte*

Jeziorski, Cheryl Jean *Winston-Salem*
Job, Karen Leigh *Fayetteville*
Johannessen, Sissel *Durham*
Johnsen, Vicki Lynn *Concord*
Johnson, Julia Lynne *Brevard*
Johnston, Pamlyn Jean *Jamestown*

Johnston, Patricia Joyce *Winston-Salem*
Johnston, Rita Anne *Oak Ridge*
Jolly, Brenda Kay *Taylorsville*
Jones, Joseph Ray *Fig*
Joyce, Sandra Lynn *Stuart, Va.*
Julian, Larry Glenn *Greenville, S.C.*

Jurney, Ronald Lee *Union Grove*
Keller, Brenda Joyce *Fleetwood*
Keller, George Allen *Taylorsville*
Kennedy, Donald Earl *Fayetteville*
Kenyon, Worth *Stedman*
Kerr, Donna Jean *Valparaiso, Ind.*

Kiger, Sandra Gaye *High Point*
Killian, Dennis Carroll *Hickory*
Killough, Johnny Wallace *Charlotte*
Kimbrell, Judith Ann *Lexington*
Kincaid, Steve Mackie *Hudson*
King, Charles Maxton *Franklinville*

King, Terry Lynn *Kannapolis*
Kirby, Alexis Daryl *Hickory*
Kirk, Patricia Ann *Salisbury*
Kluttz, Peggy Renae *Salisbury*
Knight, Janice Lynn *Summerfield*
Koehler, Carol Lynn *Bayshore, N.Y.*

Kroog, Kenneth Bernard *Long Branch, N.J.*
Kunkel, David Cooper *Asheboro*
Labban, George Edward *Davidson*
Lackey, Reba Leona *Lenoir*
Lamb, Geneva Ann *Asheville*
Lambe, Elizabeth Anne *Asheboro*

Lance, Alice Fair *High Point*
Lanning, Frank Lamont *Richfield*
Lassiter, Walter Avery *Charlotte*
Laughlin, James Terry *Lawndale*
Lawing, Brenda Kaye *Chicago, Ill.*
Lawrence, Jack Dean, Jr. *Boone*

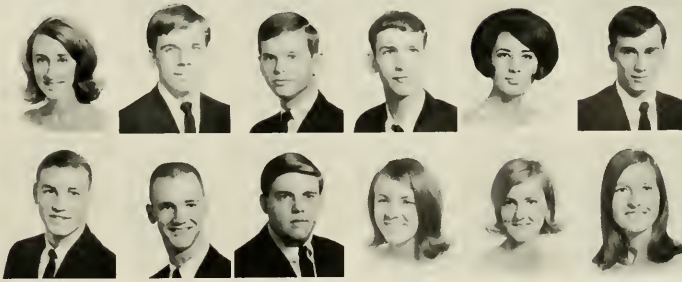

Lawrence, William Thomas *New Smyrna Beach, Fla.*
Laxton, Neal Eugene *Lenoir*
Layne, Louis Hugh, Jr. *Charlotte*
Leamon, Myra Marie *Thomasville*
Ledford, Doris Jean *Kings Mountain*
Lee, Joyce Marie *Moncure*

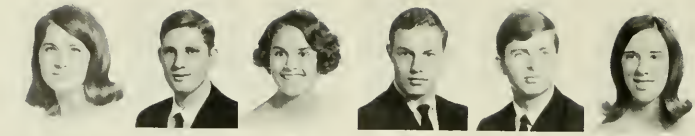

LeFever, Mary Lynn — *Hudson*
Lefler, Larry Richard — *Norwood*
Lentz, Rita Christine — *Salisbury*
Levi, Danny Clarence — *East Flat Rock*
Lewis, James, Richard — *Charlotte*
Lewis, Janice Dare — *Boone*

Lewis, Jerry Scott — *West Jefferson*
Lewis, Patricia Ann — *Candler*
Lingerfeldt, Chereyl Lynn — *Bessemer City*
Lingle, Alva Sue — *Salisbury*
Littleton, Leland Kron, Jr. — *Severna Park, Md.*
Long, Bille Anne — *Spencer*

Love, Linda Lee — *Gastonia*
Love, Patsy Gail — *North Wilkesboro*
Lowery, Susan Jane — *Kings Mountain*
Lucas, Warren — *Roanoke, Va.*
Lyall, Everette Herman, Jr. — *North Wilkesboro*
Lynch, Mary Sue — *Lansing*

Lynn, Michael Douglas — *Lowell*
Lyon, Hilda Gaye — *Traphill*
Mackey, Martha Sue — *Penrose*
Mackintoch, Shauna Lee — *Vienna, Va.*
Major, Dorothy Anne — *Charlotte*
Majors, Patricia Dianne — *Morganton*

Manship, Hanns Johnson — *Wilkesboro*
Markrush, Jerry Brage — *Asheville*
Marsh, Janet Faye — *Fleetwood*
Marsh, Mary Darwin — *Boone*
Martin, Betty Jean — *Boone*
Martin, Janice Ruth — *Rutherfordton*

Martin, Joann Elizabeth — *Murphy*
Martin, Leon Bradley — *Woodsdale*
Martin, Susan Gail — *Oteen*
Masencup, Janet Leigh — *Winston-Salem*
Masenior, Michael Warren — *Washington, N.J.*
Mason, Larry Steven — *Greensboro*

Massey, Shellie Ann — *Matthews*
Massey, Wanda Faye — *Burlington*
Mast, Patricia Anne — *Boone*
Mast, William Gregory — *Sugar Grove*
Matheny, Linda Jeanne — *Mooresboro*
Matthews, Kenneth Fate — *Fayetteville*

Mauldin, James Stephen — *Aiken, S.C.*
Mauney, Jennifer Anne — *Taylorsville*
McAdams, Susan Olivia — *Burlington*
McAllister, John David, Jr. — *Raeford*
McBee Martha — *Bakersville*
McCann, Larene Mildred — *Thurmond*

McCaskill, Sherry Lynn — *Candor*
McCollum, Terry Mac — *Kannapolis*
McCoppen, Kenneth Bruce — *Pompton Plains, N.J.*
McCrary, Judy Ann — *Lexington*
McDonald, Sharon Letitia — *Pinehurst*
McDowell, Carol Ann — *Forest City*

McGinnis, Deborah Leigh — *Cherryville*
McGowan, Rebecca Ilene — *Lenoir*
McGrady, Patricia Gail — *Winston-Salem*
McGregor, Ryland Warren — *Richmond, Va.*
McGuire, Carolyn Ruth — *Valdese*
McGuire, Keith Alvin — *Boone*

McIntyre, Martha Karen *Ellerbe*
McKethan, James Floyd *Fayetteville*
McKethan, Robert Neil *Fayetteville*
McKinney, Harold Van *Morganton*
McLeod, Kenneth Whitfield *Hickory*
McMichael, William Edward, Jr. *Homestead, Fla.*

McRee, James Michael *Conover*
McSwain, Cheryl Ann *Boone*
Meade, Mike Howard *North Wilkesboro*
Meffert, Patty Gail *Durham*
Mellott, Terrance Lee *Mercersburg, Pa.*
Mieszkiewicz, Sally Ann *Salisbury*

Miller, Barbara Gail *Fleetwood*
Miller, Danny Rex *Lenoir*
Miller, Janice Carol *Hickory*
Miller, Judith Angela *Candler*
Miller, Judith Forester *North Wilkesboro*
Miller, Paula Faye *Reidsville*

Miller, Robert Patterson *Boone*
Mitchell, Betty Jean *Winston-Salem*
Mitchell, John Digges, Jr. *La Plata, Md.*
Mitchell, Ted Lee *Charlotte*
Mitchell, Terry *High Point*
Monday, Richard *Falls Church, Va.*

Monroe, Donna Marie *Morganton*
Montague, Dorothy Page *Raleigh*
Montgomery, Phyllis Irene *Charlotte*
Moore, Frances Sue *Statesville*
Moore, Jan Marlene *Kannapolis*
Moore, Jared Venice *Asheboro*

Moore, Marilyn Jennings *Gaithersburg, Md.*
Moore, Terry *Candler*
Morelli, Daniel Anthony *Winston-Salem*
Moretz, Garry George *Boone*
Moretz, Leon McGill *Boone*
Morgan, Cheryl Dianne *China Grove*

Morrill, Susan Hennrietta *Sherman, Conn.*
Morris, Norma Zoe *Ellenboro*
Morse, Sherry Ann *Rockingham*
Moyers, Jacquelyne Lee *Charlotte*
Mullis, David *Jefferson*
Mullis, Richard *Monroe*

Murphy, Linda Lee *Lexington*
Myers, Carolyn Jean *Clemmons*
Myers, Ronald Keith *Winston-Salem*
Myers, Tom Bennett *Hialeah, Fla.*
Neal, June Elizabeth *Leaksville*
Newman, Beverly Jo *Greensboro*

Newsome, Molly Carol *Winston-Salem*
Nixon, William Larry *Charlotte*
Nolen, Linda Sue *Spray*
Nophalay, Douang *Luang-Prabang, Laos*
Norris, Vickey LaVonne *Hudson*
Nunamaker, Susan *Gettysburg, Pa.*

Oakes, Janice *Stockton, N.J.*
Oakly, Myra Lynn *Mebane*
Oleyar, Donald Gene *Falls Church, Va.*
Oliver, Richard Barnes *Staunton, Va.*
Orders, Karen Sue *Morganton*
Osborne, Sally *Asheboro*

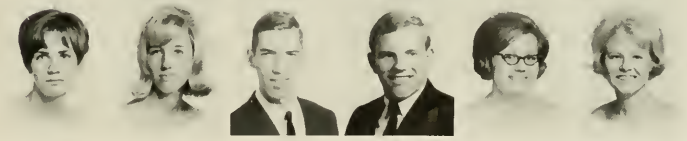

Owen, Aleta Faye — *Crumpler*
Owen, Freda Young — *Jefferson*
Owens, James — *Falls Church, Va.*
Owens, John Paul — *Sparta*
Owens, Linda Kay — *Kannapolis*
Owens, Palmer Lee — *Greensboro*

Pait, Douglas Miller, Jr. — *Greensboro*
Park, Linda Kiger — *Winston-Salem*
Parker, Douglass Allen — *Reading, Pa.*
Parker, Sarah Harding — *Raleigh*
Parlier, Samuel David — *Hickory*
Parnell, Brenda — *Lexington*

Parsons, Lorene — *North Wilkesboro*
Partee, Judy Ann — *Charlotte*
Payne, David Lee — *Boone*
Payne, Harriett Susan — *Chase City, Va.*
Peace, Bennie Jean — *Thomasville*
Pendley, Martha Jane — *Spruce Pine*

Pennell, Darrell Clayton — *Lenoir*
Pepper, John William — *Hazelwood*
Perkins, William — *Hickory*
Perry, Barbara Lee — *Zionville*
Petty, Jessie Anne — *Greensboro*
Pharr, Rosa Diane — *Statesville*

Phillips, Donna Gwywn — *Burlington*
Phillips, Martha Frances — *Leaksville*
Phillips, Robert Maxwell — *Milford, Del.*
Pickard, James Thomas — *Sugar Grove*
Pinnix, Brenda Kay — *State Road*
Pittman, Janis Paige — *Hendersonville*

Plyler, Robert Michael — *Statesville*
Poe, Julie Anne — *Altawista, Va.*
Poulos, Vicky Jean — *Bonita, Calif.*
Powell, Dennis Scroggs — *Clemmons*
Powell, Jan Herschel — *Greensboro*
Powell, Richard Lee — *Valdese*

Prevette, Brenda Sue — *Ronda*
Prichard, Jennifer Ann — *Burlington*
Puckett, Jo Ann — *Huntersville*
Puckett, Sandra Kay — *Mt. Airy*
Putman, Hubert Lee — *High Point*
Queen, Martha Amanda — *Bostic*

Quick, Patrick Edison, Jr. — *Lillington*
Rader, Andrew Smyre — *Newton*
Randleman, Regenia Mae — *Hamptonville*
Ray, Trudy Elaine — *Lincolnton*
Rayford, Joy Suzette — *Charlotte*
Reddick, Brenda Kay — *Belmont*

Redmon, Kathryn Elaine — *Asheville*
Reece, Carolyn Joan — *Zionville*
Reel, Brenda Gail — *Marion*
Reep, Linda Faye — *Lincolnton*
Reep, William Rhodney — *Yale*
Reid, Anne Fulk — *Pinnacle*

Rhodes, Elizabeth Ann — *Boone*
Rich, Mary Louise — *Ashcboro*
Richardson, Larry Michael — *Boone*
Rinehardt, Mary Lee — *Ramseur*
Ringley, James Shuler — *Winston-Salem*
Ritchie, Carmel Koonts — *Boone*

Ritchie, Patsy Ann — *New London*
Rivers, Jonathan Henry — *Pageland, S.C.*
Roach, Gary Arthur — *Mooresville*
Roberson, Vickie Jean — *Lexington*
Roberts, Wyndie Clare — *Charlotte*
Robinson, Elizabeth Louise — *Gastonia*

Robinson, Sandra Lee — *Robbins*
Robinson, William Baxter — *Boone*
Robinson, William Clifton — *Charlotte*
Roland, Janet Marie — *Hays*
Ross, Roger Lane — *Kings Mountain*
Roten, Bracel Bauguess — *Jefferson*

Rudicil, Stephen Wilson — *Morganton*
Russ, Ralph Mitchell — *High Point*
Russell, Sandra Ann — *Winston-Salem*
Rutherford, Linda Regina — *Ennice*
Sain, Reba Ann — *Vale*
Sams, Elizabeth Ann — *Statesville*

Sane, Robert Neal — *Rutherfordton*
Scearce, Bonita Gray — *Reidsville*
Schoolfield, Victor Gaylen — *Greensboro*
Scott, Barbara Louise — *Madison*
Scott, Wanda Mae — *Hickory*
Sechler, Teresa Jean — *China Grove*

Secrest, Emily Wallace — *Hickory*
Secrest, Samuel Wade, Jr. — *Monroe*
Seitz, Barb Jean — *Orlando, Fla.*
Seley, Gwendolyn Anne — *Knightdale*
Self, Mitchell Edward — *Shelby*
Sells, Iris DeLane — *Monroe*

Setzer, Thomas Dewey — *Statesville*
Shanklin, Kenneth Augustus — *Mebane*
Sharpe, Marrianne — *Spencer*
Shaver, Gary Allen — *Statesville*
Shearin, Dana Leroy — *Nashville*
Sheppard, Nancy Earl — *Lawsonville*

Sherrill, Samuel Kenneth — *Charlotte*
Sherwood, Connie Sue — *Boone*
Shirley, Bobby Guy — *Boone*
Shoaf, Cynthia Maureen — *Warrensville*
Shoaf, Jane Gibson — *Burlington*
Shoemaker, Janice Marie — *Statesville*

Shomaker, Sandra Reynolds — *Burlington*
Shull, Joe Leslie — *Burlington*
Shumaker, Paul Steven — *Whitnel*
Shumate, Brenda Jean — *McGrady*
Sigmon, Ann Marie — *Hickory*
Silvers, Richard Ernest — *Asheville*

Simmons, Charles Franklin — *Mt. Airy*
Simmons, Robert Dale — *Lenoir*
Simpson, Linda Leigh — *Raleigh*
Simpson, Steven Stanley — *Monroe*
Sink, Ray Carter — *Denton*
Sink, Sarah Beth — *Lexington*

Sisk, Mary Ann — *Mooresboro*
Skidmore, Candace Lee — *Valdese*
Skiles, Joan Patricia — *Charlotte*
Slate, Rodney Ellis — *King*
Slate, Susan Southern — *Walnut Cove*
Sloop, Kenneth Lee — *Yadkinville*

Sluder, Charles Hubert — *Thomasville*
Smart, Stephen Wayne — *Shelby*
Smathers, Sandra Kay — *Canton*
Smith, Alice Faye — *Kings Mountain*
Smith, Brenda Kay — *Advance*
Smith, Donna Eva — *Raleigh*

Smith, George, Jr. — *Magnolia, N.J.*
Smith, Gerry George — *Hickory*
Smith, James David — *West Palm Beach, Fla.*
Smith, Janice Rae — *Lenoir*
Smith, Johnny Ray — *Boone*
Smith, Nancy Alice — *Lenoir*

Smith, Paul Richard — *Boone*
Smith, Peggy Sue — *Kannapolis*
Smith, Roger Clayton — *Albemarle*
Smith, Sharray Rejina — *Winston-Salem*
Smith, Tommy Ray — *Stokesdale*
Smith, William Byron — *Newton*

Smoot, Sudie Nell — *Mocksville*
Snipes, Lana Marilyn — *Haw River*
Snipes, Martha Ann — *Durham*
Somers, Loresa — *Burlington*
South, Loretta Marie — *Boone*
Sowers, Ultra Phyllis — *Linwood*

Sparks Linda Gayle — *Roxboro*
Speagle, Sue Carolyn — *Hickory*
Spencer, Cheryl Bonita — *Lawsonville*
Spratt, Jannelyn Troxler — *Charlotte*
Sprinkle, Janis Greer — *Greensboro*
Sprinkle, Larry Dale — *Lexington*

Staley, Brenda Delane — *Asheboro*
Stanley, Charles Esker — *High Point*
Stanley, Marsha Dianne — *Jefferson*
Steele, Donald Richard — *Gastonia*
Steelman, Georgia — *Yadkinville*
Stepp, Karen Gail — *Hendersonville*

Stepp, Susan Hope — *Hickory*
Stevenson, Sharon Lee — *Asheboro*
Stewart, Brenda Janelle — *Huntersville*
Stewart, James William — *Hartsville, S.C.*
Stewart, William Daniel — *Hamlet*
Stone, Jack — *Stanley*

Stout, Joyce Ann — *North Wilkesboro*
Strider, Janet Elizabeth — *Hendersonville*
Stroupe, Sara Kay — *Lenoir*
Styron, Celia Faye — *Beaufort*
Sullivan, John Stephen — *Lenoir*
Sumlin, Kenneth Eugene — *Lenoir*

Surrett, Judy Lee — *High Point*
Swaim, Debbie Lauryn — *High Point*
Swaim, Martha Lynn — *Kernersville*
Swearingen, Brenda Kay — *Barber*
Swearingen, Janet Marcella — *Hamlet*
Sweet, Judith Lothian — *Peekskill, N.Y.*

Swicegood, Dana Sharon — *Linwood*
Talley, Larry Gene — *High Point*
Tarrant, Steve Leighton — *Charlotte*
Taylor, Bonnie Sue — *Thomasville*
Taylor, Charles William, III — *Mt. Airy*
Taylor, Donna Jean — *Winston-Salem*

Taylor, Stephen Eugene — *Trenton, N.J.*
Terry, Barbara Jean — *Roxboro*
Terry, Carol Lynne — *Pitman, N.J.*
Terry, Reva Diane — *Eden*
Tesh, Joyce Ann — *Winston-Salem*
Thomas, Joyce Kay — *Burlington*

Thomas, Terry Teresa — *Concord*
Thompson, Stephen Dean — *Spindale*
Thorp, James Odell — *Arlington, Va.*
Threatt, Sheila Anne — *Monroe*
Tilley, Mike Edward — *Marion*
Tomaino, Carol Ann — *Little Silver, N.J.*

Toney, David Clyde — *Boone*
Townsend, Nancy Carolyn — *Hildebran*
Traywick, Darryl Wayne — *Charlotte*
Triggs, Clyde Gary — *Hickory*
Tubergen, Joanne Margaret — *Morganton*
Tudor, Teresa Gail — *Burlington*

Turner, Alvis Wade, Jr. — *Draper*
Tuttle, Marcus Boyles — *King*
Underwood, Jan Day — *Belmont*
Ussery, Nancy Jane — *Albemarle*
Van Antwerp, Robert Hunter — *Elkin*
Van Hoy, Waynna Laura — *Piney Creek*

Veasey, Harry Thomas — *Aberdeen*
Vincent, Timothy Shaw — *Raleigh*
Volk, Claudia Jean — *Columbus, Ohio*
Von Cannon, Emily Victoria — *Greensboro*
Von Runnen, John, Jr. — *Falls Church, Va.*
Wade, Linda Carol — *Mebane*

Wadsworth, Janet Rebecca — *Winston-Salem*
Wagoner, Janice Lynn — *Snow Camp*
Waldrop, Richard Dale — *Asheville*
Walker, Clyde Jerry — *Boone*
Walker, Larry James — *Hays*
Walker, Tawana Leigh — *Asheboro*

Walker, Terry Claton — *North Wilkesboro*
Wall, Julia Evelyn — *Randleman*
Wallace, Emily Alice — *Mt. Airy*
Wallin, Judy Edwards — *Mars Hill*
Walsh, Cynthia Kay — *Statesville*
Ward, Thomas Oscar — *Miami, Fla.*

Warren, Steve Harley — *Valdese*
Watkins, Sara Ann — *Sanford*
Watson, Martha Lorena — *Tryon*
Watters, Joann Sigmon — *Newton*
Waugh, Clyde Miller, Jr. — *Moravian Falls*
Weatherman, Patsy Lynn — *Kannapolis*

Weaver, Christal Jean — *Roseboro*
Webb, Rebecca Page — *Ramseur*
Webb, William Henry — *Southern Pines*
Webber, Wanda Kay — *Shelby*
Wertz, Jerry Wayne — *Roanoke, Va.*
West, Blenda Kay — *Ferguson*

West, Leonard Wilson — *Lenoir*
West, Milton Eugene — *Winston-Salem*
Whatley, Barbara Ann — *Boone*
Wheeler, Joyce Elizabeth — *Durham*
Wheeler, Mary Lee — *Lake Park, Fla.*
Wheeler, Robert Leon — *Boone*

Wheless, Dorthey Mae	*Franklinton*
Whitaker, Brenda Mae	*Thomasville*
Whitaker, Constance	*Orangeburg, S.C.*
Whitaker, Glie Thomas	*Galax, Va.*
Whitaker, Martha Faye	*Thomasville*
Whitaker, Vickie Dianne	*Wadesboro*
White, Daniel Dee	*Marshall, Va.*
White, Ernest Arthur	*Miami, Fla.*
Whitener, Ronald Lee	*Hickory*
Whitener, Shelia Catherine	*Hickory*
Whitt, Barbara Irene	*Kernersville*
Wiggins, Alvin Taylor, Jr.	*Kolesville*
Wild, Susan Marie	*Fort Monroe, Va.*
Williams, Karen Idella	*Jamestown*
Williams, Rebecca Rose	*Boone*
Willis, Roy Francis	*Charlotte*
Wilson, Linda Kay	*Hudson*
Wilson, Meredith	*Gastonia*
Wilson, Susan Roberts	*Kannapolis*
Wingler, JoAnn Gail	*Purlear*
Winters, Dennis Byrl	*Elk Park*
Woody, Geraldine	*Brevard*
Worden, Norman Randall	*East Haven, Vt.*
Wright, Fredrick Nicholas	*Dallas*
Wright, Larry Nelson	*Mebane*
Wylie, Patricia Anne	*Greensboro*
York, Rhonda Kay	*Greensboro*
York, Ronald Gar	*Mebane*
Young, Merritt Fred	*Durham*
Zimmerman, Kathryn Louine	*Marshall*

JUNIORS

Treasurer: John Giles, *Vice-President:* Ricky DuRant, *Secretary:* Marilyn Alexander, *President:* John Smith.

Abernethy, Gary Eugene — *Hickory*
Absher, John Stephen — *Boone*
Adams, Thomas Eugene — *Waxhaw*
Agle, Robert Edward, Jr. — *Boone*
Agner, William Eddie — *Hudson*
Alexander, Elizabeth Anne — *Statesville*

Alexander, Julia Marilyn — *Thomasville*
Alexander, Tony Reid — *Greensboro*
Allen, Margaret Janett — *Norman*
Allen, Steven Miles — *Greensboro*
Allers, Katherine Lee — *Raleigh*
Alley, Jennifer Elaine — *Hudson*

Anderson, David Alvin — *Fleetwood, Pa.*
Anderson, Harry Kiser — *Haysi, Va.*
Aplin, Judith Ann — *Stewart Manor, N.Y.*
Ardrey, Thomas Steele — *Matthews*
Arnold, Marion Elizabeth — *Charlottesville, Va.*
Atkins, Sheryl Jean — *Cary*

Austin, Donna Jeannine — *Locust*
Austin, Sandra Murphy — *Mebane*
Babb, Barbara Veigh — *Reidsville*
Badgett, Michael Edgar — *Mt. Airy*
Bailey, Bobby Wayne — *Rostic*
Bailey, Doris Clark — *Apex*

Bain, George Briton — *Greensboro*
Baird, William Omar — *Sugar Grove*
Bandy, Judy Diane — *Newton*
Banner, Mary Louise — *Boone*
Barker, David Steven — *Waynesville*
Barnes, David Cox — *Carthage*

Barnes, James — *Fairless Hills, Pa.*
Barnes, Sarah Emra — *Moncure*
Barnes, Vicki Lee — *Gastonia*
Barr, Carol Lee — *Newark, Del.*
Barrett, Gloria Anita — *Valdese*
Barrow, Elizabeth — *Raleigh*

Bartholomew, Gerald Frederick — *Hickory*
Bartlett, Patricia Dorinda — *Asheville*
Basinger, William McCoy — *Salisbury*
Battey, Janice Whitney — *Charlotte*
Beachum, Shelia Anne — *Oakboro*
Beam, Cheryl Ann — *Cherryville*

Beam, Edwin Hugh — *Shelby*
Beam, Thomas Merle — *Kannapolis*
Beaver, Harold Curtis — *Troutman*
Beaver, Sarah Karen — *Salisbury*
Beck, Daniel, Jr. — *Yadkinville*
Beck, Glenda Maeree — *Lexington*

Beck, Wanda Lorraine — *Thomasville*
Bedsauh, Linda Gayle — *Ennice*
Beeker, Jean Ann — *Lexington*
Belk, Margaret Agnes — *Mt. Ulla*
Bell, James Alton — *Winston-Salem*
Benfield, Joyce Ann — *Gastonia*

Benson, Judith Lynn — *Concord*
Biddix, Betty Mace — *Spruce Pine*
Bingman, Charlene Armstrong — *Charlotte*
Black, Sandra Ann — *Lenoir*
Black, Thomas Hilliard, II — *Kings Mountain*
Black, Toni June — *Smithfield*

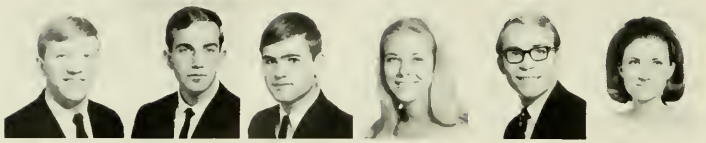

Blackburn, James Richard — *Jefferson*
Blackburn, Joel Edward — *Newton*
Blackburn, William Timothy — *Cherryville*
Blalock, Billie June — *Graham*
Blalock, Ronald David — *Albemarle*
Boatright, Sheryl Dianne — *Winston-Salem*

Bobbitt, James Talmage — *Aberdeen*
Bodenheimer, Bonnie Sue — *High Point*
Booth, Donald Jay — *Monroe*
Bost, Robbie Kay — *Albemarle*
Bowden, Patricia Ann — *Gastonia*
Bowers, Ellen Carolyn — *Norwood*

Bradford, Mary Ann — *Concord*
Bradsher, Timothy Freeman — *Roxboro*
Brady, Rebecca Jeanne — *High Point*
Brafford, Leslie Carol — *Concord*
Bratton, Linda Dianne — *Rockingham*
Brawley, Margaret Kay — *Lenoir*

Bridges, Barbara Sue — *Boiling Springs*
Bridges, Sheila Karen — *Forest City*
Briley, Mary Ann — *Rocky Mount*
Brittain, Bertha LaRae — *Hickory*
Brittain, Connie — *Morganton*
Brittain, Glenda Sue — *Hickory*

Brittain, Linda Kay — *Hickory*
Brookshire, Mary Linda — *Moravian Falls*
Brown, Donna Jean — *Faith*
Brown, Harriett Evelyn — *Candler*
Brown, Judy Patricia — *Rose Hill*
Brown, Norma Selena — *Purlear*

Bruce, Charles Taber — *Asheville*
Brungard, Eileen Anne — *Russells Point, Ohio*
Bryson, Sterleen Hite — *Greensboro*
Buchanan, Jerry Arthur — *Bakersville*
Buck, Elizabeth Salmon — *Brevard*
Bullard, Linda Adele — *High Point*

Bullin, Virginia Irene — *Elkin*
Bullington, Sandra Kay — *Pilot Mountain*
Burke, Kathleen Hillin — *Wilkesboro*
Burnette, Beverly DiAnne — *Charlotte*
Burt, Furman — *Charlotte*
Bush, Lynne Lizbeth — *Mooresville*

Butler, Robert Dewey — *Travelers Rest, S.C.*
Byerly, Ronald Austin — *Thomasville*
Byrd, Sylvia Elaine — *Hickory*
Byrnes, Edward Thomas — *Mineola, N.Y.*
Caldwell, James Frell, Jr. — *Concord*
Caldwell, Jerry Palmer, Jr. — *Alexandria, Va.*

Cameron, Dennis Wayne — *Cameron*
Campbell, Edith Kathryn — *Spencer*
Campbell, Margot Dale — *Marion*
Cande, James Francis — *Virginia Beach, Va.*
Cantrell, Glennis Marian — *Chesnee, S.C.*
Carpenter, Jennifer Tarkington — *Winston-Salem*

Carpenter, Kenneth Lander *Lincolnton*
Carpenter, Linda Rebecca *Mt. Holly*
Carpenter, Roger Hubert *Newland*
Carpenter, Samuel Beech, Jr. *Norwood*
Carr, Charlotte Holmes *Stedman*
Carrickhoff, Sharon Jean *Lexington*

Carrigan, Scottie Stevin *Dallas*
Carrigan, Sylvia Louise *Wilkesboro*
Carroll, George Douglas *Roseboro*
Carson, Cynthia Suzanne *Cherryville*
Case, James Arthur *Hetcher*
Castevens, Wade Branson *High Point*

Caudill, Sharon Yolande *North Wilkesboro*
Caviness, Patricia Ann *Asheboro*
Cecile, Marcia *Rural Hall*
Chapman, Ruth Joanne *Morganton*
Chapman, Sherry Layne *China Grove*
Cheek, Henrietta Ann *Deep Gap*

Childers, Gary Lee *Connelly Springs*
Childress, Ronald Wayne *Roanoke, Va.*
Chipman, Harold Gray *Boone*
Church, Mary Sue *Lenoir*
Clardy, Janice Lynn *Winston-Salem*
Clark, Carole Gantt *Boone*

Clawson, Mackie Hagaman *Boone*
Clayton, Patricia Marie *Roxboro*
Cline, Charles Howard *Conover*
Cline, Sherry Lane *Charlotte*
Cline, Virginia Rae *Charlotte*
Clitherow, Ronald Harper *Winston-Salem*

Cloninger, James Laben *Kings Mountain*
Cochran, William Earl, III *Charlotte*
Cochrane, William Joseph *Charlotte*
Cockrell, George Lewis, Jr. *Charlotte*
Coffey, Arthur Wade *Boone*
Coggins, Jane Elizabeth *New London*

Coker, Sharon Lucille *Elkin*
Colbert, Bonita Kay *Conover*
Cole, Barry Michael *Swords Creek, Va.*
Cole, William Floyd, Jr. *Wilmington, Del.*
Coleman, Shirley Ann *Newland*
Coley, Jane Alice *Morganton*

Collette, Mahala Jo *Winston-Salem*
Collins, Joycelyn Sue *Westfield*
Colvin, Emily Ann *Reidsville*
Combs, Mary Anna *Lincolnton*
Combs, Patricia Ann *Darlington, Md.*
Combs, Sue Anna *Burlington*

Comer, Sandra Dawn *Graham*
Conley, John Wayne *Bakersville*
Conoly, Ellen Eloise *Shannon*
Conrad, Georgia Louise *Bakersville*
Cook, Connie Louise *Kernersville*
Cook, Noel *Martinsville, Va.*

Cook, Ronald Duain *Weaverville*
Cook, Ruth Maxine *Mt. Airy*
Cooke, Linda Diane *Shelby*
Cooke, Martha Jane *Mt. Airy*
Corcoran, Janet *Massapequa Park, N.Y.*
Correll, Elizabeth Dianne *High Point*

Coughenour, Pamela Ann — *Lauringburg*
Covington, Ralph Euclid, Jr. — *Rockingham*
Coward, Margaret Janet — *Liberty*
Cox, Susan Elizabeth — *Mt. Holly*
Craver, Patricia Lee — *Lexington*
Craver, Thomas Roland — *Boone*

Crawley, David James — *Cliffside*
Crisco, Frances Elizabeth — *Mooresville*
Crisp, Suzanne Carolyn — *Canton*
Cromer, Charlie Edward — *Newberry, S.C.*
Crowe, James Webb — *Shelby*
Crowder, Wayne — *Raeford*

Crowson, Laura Kaye — *Statesville*
Currie, Jacquelyn Carol — *Durham*
Curry, Derree Ann — *Thomasville*
Curtis, Christine — *Eaton, Ohio*
Cuthbertson, Shirley Catherine — *Monroe*
Dameron, Elizabeth Gordon — *Marion*

Danner, Linda Durham — *Todd*
Daurity, John Thomas — *Charlotte*
Davidson, Loretta Ann — *Statesville*
Davidson, Martha Jo — *Eagle Lake, Fla.*
Davis, Ava — *Lincolnton*
Davis, Arnold Brent — *Boone*

Davis, Carolyn Marie — *Chapel Hill*
Davis, Carolyn Moore — *Charlotte*
Davis, Danny Greer — *Lexington*
Davis, Karen Rhyne — *Raleigh*
Davis, Ruby Henrietta — *Morganton*
Deal, James Hal — *Statesville*

Dean, Clyde Cecil, Jr. — *Orangeburg, S.C.*
Dean, Larry Glenn — *Greensboro*
Deaver, Billy — *Landis*
Dell, Renate Maria — *Taylors, S.C.*
Dellinger, Stanley Ashby — *Denver*
Dennis, Donna Kaye — *China Grove*

Denny, Martha Ann — *Pilot Mountain*
Desch, Sharon Ann — *Valley Cottage, N.Y.*
Dillard, Lynda Louise — *Matthews*
Ditchfield, Lisbeth Ann — *Candler*
Dobson, Gloria Joyce — *Jacksonville*
Dodson, Brenda Gayle — *Walnut Cove*

Dorsey, Thomas William — *Asheville*
Douglas, Philip Rudolph — *Winston-Salem*
Draughn, Betty Sue — *Mt. Airy*
Drum, Floyd Cline, Jr. — *Maiden*
Drum, Jarrell — *Newton*
Drum, Trudy Evonne — *Newton*

Dudley, Inez Tuten — *Engelhard*
DuRant, Frederick Frazier, III — *Laurinburg*
Durham, Jo Ann — *Concord*
Eakins, Sandra Cheryl — *Spencer*
Earley, Carolyn Linda — *Bostic*
Eastham, Chalice Anne — *Kinston*

Echerd, Neddie — *Taylorsville*
Eckard, Bruce Richard — *Conover*
Eckard, Rodger Lee — *Taylorsville*
Edwards, James David — *Graham*
Egan, Andrea Sheila — *Vero Beach, Fla.*
Eicher, Helen Alice — *Warrenton, Va.*

Elkins, Charlie — *Rock Hill, S.C.*
Elledge, Laura Ann — *Purlear*
Ellenburg, Jerry Wayne — *Spencer*
Eller, Linda Kaye — *Newland*
Elliott, Charlie, Jr. — *Lawndale*
Elliott, Gerold Ray — *Deep Gap*

Elliott, Jerry Lea — *Danville, Va.*
Elmore, Patricia Faye — *Troutman*
Emerson, Mary Jim — *Wagram*
Englebert, Harry Talmadge — *Statesville*
English, Jim Joseph — *Greensboro*
Ervin, Wayne Kelly — *Jacksonville*

Erwin, Martha Jo — *Kannapolis*
Essic, Mary Ellen — *Mocksville*
Essick, Shirley Jean — *Lexington*
Eudy, Mary Melinda — *Kannapolis*
Evans, Gene Ellen — *Cantor*
Evans, Myra Lee — *Lexington*

Ewing, Maurice Dyess — *Augusta, Ga.*
Exarhos, Diana Lynn — *Bartow, Fla.*
Falls, James Patrick — *Kings Mountain*
Fansler, Jerry Dennis — *Winston-Salem*
Farthing, Sherrill Eugene — *Danville, Va.*
Felts, Judy Mae — *State Road*

Fields, Rickey Eugene — *High Point*
Fine, Martha Surratt — *Jackson Hill*
Fitch, James Edward, Jr. — *Kings Mountain*
Fitzgerald, Huriah Thomas — *Lincoln, Del.*
Fleming, Charles Dean — *Taylors, S.C.*
Flowe, Linda Ann — *Charlotte*

Flynn, Larry Dale — *Chester, S.C.*
Formyduval, Glenda Kay — *Whiteville*
Fouts, Glenn Douglas — *Thomasville*
Fouts, Annette — *Thomasville*
Fox, Sharon Dale — *Hickory*
Frank, Charles Keith — *Lexington*

Freeman, Georgia Ann — *Charlotte*
Freeman, Margaret Ann — *Hendersonville*
Freeman, Wallace Larry — *Lamar, S.C.*
Fritts, Angela Andrews — *Boone*
Fritts, George Allen — *Lexington*
Frye, Daniel Thomas — *Hickory*

Fussell, Almon Douglas — *Greensboro*
Gaddy, John Douglas — *Greensboro*
Gaddy, Richard Vernon — *Asheville*
Gamble, James Edward — *Summerfield*
Gamble, Thamer Wilson — *Hickory*
Gantt, Wanda Rose — *Statesville*

Gardner, Barbara Harrison — *Yadkinville*
Gardner, Ikey Monroe — *Charlotte*
Garrard, Frances Paula — *Fayetteville*
Garrett, Charlotte Ann — *Julian*
Garrison, Marcia Ann — *Statesville*
Geddings, Arthur Joseph, Jr. — *Myrtle Beach, S.C.*

Gentry, Richard Paul — *Lansing*
Gentry, Sherley Verna — *Todd*
Gerringer, Joel, Jr. — *Draper*
Gettys, David Wayne — *Ellenboro*
Gibson, Janice Cole — *Roaring River*
Gibson, Judy Carol — *High Point*

Gibson, Linda Faye — *Burlington*
Giles, John Lawrence — *Greensboro*
Gilliland, Laura Elizabeth — *Lenoir*
Goforth, Edna Elledge — *North Wilkesboro*
Goforth, Mary Helen — *Kings Mountain*
Goodman, Derenda Sue — *Concord*

Gorman, Patrick George — *Arlington, Va.*
Gossett, Johnny Michael — *Etowah*
Graham, Dell Elizabeth — *Todd*
Grant, Carolyn Christensen — *Winter Park, Fla.*
Greene, George Perry, Jr. — *Boone*
Greene, Judy Ann — *Deep Gap*

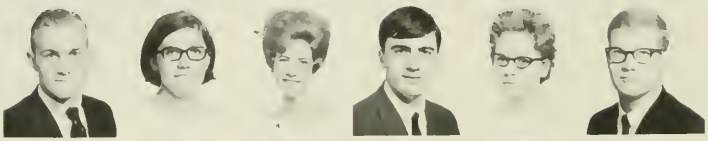

Greenlaw, Richard Clayton — *Belfast, Me.*
Gregory, Oma Jean — *Hays*
Grey, Wavel Gayle — *Mt. Airy*
Griffin, Allen Vance — *Shelby*
Griffin, Patricia Diane — *Wadesboro*
Griffith, Wesley Van — *Clemmons*

Groome, Linda Gail — *Miami, Fla.*
Grubb, Teresa Annette — *Lexington*
Gunn, Minnie Rebecca — *Rural Hall*
Gunther, Martin Aaron — *Cranston, R.I.*
Haag, Sandra — *Bethesda, Md.*
Haigler, Virginia Roena — *Morganton*

Haines, Sandra Kay — *Winchester, Va.*
Hales, Gloria Paulette — *Roseboro*
Hall, Delmer Reid — *Pilot Mountain*
Hall, Patricia Ann — *Statesville*
Halsey, Evalynn — *Volney, Va.*
Hamlett, John Michael — *Statesville*

Hammer, Janis Lynn — *Taylorsville*
Hamrick, Gladys Lynn — *Cliffside*
Harmon, Charles Raymond — *Boone*
Harp, Robert Wayne — *Winston-Salem*
Harper, Keitha Lynn — *Weaverville*
Harpold, Clayton Austin — *Minneapolis*

Harrington, Charles David — *Greensboro*
Harrison, Robert Gordon — *Jefferson*
Hart, Laura Louise — *Winston-Salem*
Harte, Ann Hinnant — *Charlotte*
Hartley, Audrey Wallace — *Boone*
Hartley, Jerry Daniel — *Newland*

Hartman, Jerrie Sue — *Lincolnton*
Hartsell, Marsha Lynette — *New London*
Hartsoe, Patricia Yvonne — *Lincolnton*
Hartsoe, Wylene Louise — *Crumpler*
Hatley, Tamara Jean — *Concord*
Hawkins, Carol Herman — *Hickory*

Hawkins, Doris Ann — *Lenoir*
Hawkins, Elma Diane — *Winston-Salem*
Hawkins, Nancy Ann — *Traphill*
Hawks, Donna Elaine — *Sylva*
Head, Jesse Milton, Jr. — *Winston-Salem*
Heald, Donna Helene — *Tallahassee, Fla.*

Heavner, Carolyn Ann — *Kings Mountain*
Hedden, William Virgle — *Lenoir*
Hedrick, Mary Beth — *Statesville*
Hefner, Linda Carrol — *Hickory*
Helm, Janet Roberts — *High Point*
Helms, Barbara Gail — *Maiden*

Hemmings, Harold Dean *Winston-Salem*
Hemric, Danny Walmer *East Bend*
Hemric, Linda Lee *Hamptonville*
Henderson, Deborah Anne *Raleigh*
Hendricks, William Herman *Milford, Del.*
Henson, Marlene Glenette *Forest City*

Henson, Ramona Elizabeth *Crossnore*
Herndon, Peggy Lee *Yanceyville*
Hersch, William Robert, III *Bethlehem, Pa.*
Hewat, Donna Elaine *Hickory*
Hiatt, Linda Sue *Mt. Airy*
Higgins, Melanie Earline *Wilkesboro*

Hill, Brenda Jane *Hickory*
Hill, Carmen Loretta *Columbus*
Hill, Robert Clyde *Mt. Airy*
Hilton, Donna Faye *High Point*
Hinson, Gloria Dawn *Statesville*
Hite, Joseph Sidney *Herndon, Va.*

Hodge, Jack Woodrow, Jr. *Rowland*
Hoke, Robert Fred *Statesville*
Hoke, Terry *Mooresville*
Holcomb, Gay Lynn *Winston-Salem*
Hollingsworth, Harriet Adele *Concord*
Honeycutt, Flora Diane *Hamlet*

Honeycutt, Mary Ema *Gastonia*
Hood, Richard Gregory *Jacksonville*
Hope, Myrtle *Huntersville*
Hord, Martha Bess *Kings Mountain*
Horne, Vernon Alvin *Gastonia*
Houser, Barbara Jean *Star*

Houston, Jerry Myron *Spruce Pine*
Hovis, Brenda Sue *Maiden*
Howell, Nelda Faye *Bakersville*
Howie, Allan Marshall *Charlotte*
Howie, Nancy Kathryn *Monroe*
Howle, John Gunter *Hartsville, S.C.*

Hoyle, Brenda Kathryn *Shelby*
Hubbard, Diane Shoaf *Clemmons*
Hudock, Mike Joseph *Palmerton, Pa.*
Huff, William *Winston-Salem*
Huffstetler, Marjorie Elizabeth *Kings Mountain*
Huggins, Michael Robert *Cramerton*

Humphrey, Randall Lee *Summerfield*
Hunt, Belar Buris *Nebo*
Hunter, Jairy Cornelius *Lancaster, S.C.*
Hutchins, Andrea Jane *Durham*
Ingram, George Thomas, Jr. *Kannapolis*
Jackson, Joyce Lee *Cliffside*

Jackson, Patricia Ann *Elizabeth City*
Jackson, Sharon Gayle *High Point*
Jacob, Paul Edgar *Jacksonville*
James, Sherry Lynn *Wadesboro*
James, Wanda Kaye *Lexington*
Jenkins, Jack Louis *Lenoir*

Jenkins, Ollie Gray *Winston-Salem*
Jenkins, William Ray *Boone*
Johnson, Carolyn Elizabeth *Newland*
Johnson, Jennifer George *Four Oaks*
Johnson, John *Northport, N.Y.*
Johnson, Pamela Jeanne *Lenoir*

Johnson, Rebecca Catherine — *Mt. Airy*
Joines, Donald Jesse — *Traphill*
Joines, James Allen — *Wilkesboro*
Jolly, Cherry Jeanette — *Taylorsville*
Jones, Mary Lou — *Charleston, W. Va.*
Jones, Pamela Lee — *Franklinville*

Jordan, Randy — *Troutman*
Jordan, Steven Miller — *Cooleemee*
Joyce, Carolyn Sue — *Winston-Salem*
Joyce, Paul Jeffrey — *Newport News, Va.*
Joyce, Paula Ann — *Kernersville*
Kane, Maryann — *Statesville*

Keith, Katheryn Lee — *Monticello, Fla.*
Keller, Rodney Lyn — *Hickory*
Kelly, Martha Celeste — *Charlotte*
Kennedy, Joey Clemmer — *Thomasville*
Kessell, Donna Marnel — *Winston-Salem*
Kincaid, William Howard — *Boone*

King, Lillian Parrott — *Hartsville, S.C.*
Kirby, Elizabeth Ann — *Concord*
Kistler, Mary Frances — *Lincolnton*
Knowles, Marshall — *Eden*
Koontz, Kathryn Gayle — *Thomasville*
Koontz, Tommie Kay — *West Jefferson*

Krider, Jimmy Ray — *Todd*
Kulp, Kenneth Karl — *Jacksonville, Fla.*
Kuykendall, Pamela Gail — *Hendersonville*
Kyles, Judy Karol — *Statesville*
Lackey, Thomas — *Stony Point*
Lail, Benny Eugene — *Connelly Springs*

Lail, Carroll Dean — *Lincolnton*
Lail, Wanda Marie — *Hickory*
Lambert, Charles Richard — *Robbins*
Laney, Brenda Joyce — *Hickory*
Langley, Sherry Lea — *Stokes*
Lanier, Susan Antoinette — *Denton*

Lawrence, Linda Lou — *Winston-Salem*
Laws, Barbara Elizabeth — *Mt. Airy*
Lawson, Betty Jeanette — *Westfield*
Lee, Albert Fitzhugh, Jr. — *Erwin*
Lee, Karen Sue — *Mt. Holly*
Leitch, Terrance Mauldin — *Albemarle*

Lemons, Wallace Lee — *Reidsville*
Lentz, John Vincent — *Concord*
Leonard, Kenneth Wayne — *Thomasville*
Leonard, Linda Sue — *Harmony*
Leonard, Wade, Jr. — *Harmony*
Lewis, Bobbie Jo — *Candler*

Lindsey, Julianne Marie — *Winston-Salem*
Lineberry, Brenda Diann — *East Bend*
Link, Emma Jean — *Asheville*
Linthicum, Cheryle Brooks — *Randleman*
Littell, Charla Baer — *Boone*
Littell, Dennis Dwight — *Boone*

Little, Glenda Margaret — *Mt. Holly*
Little, Jean Carolyn — *Iron Station*
Loflin, John Wayne — *Thomasville*
Loflin, Rodney Nyles — *Welcome*
Loftis, Donald Wayne — *Shelby*
Long, Carolyn Elaine — *Stanley*

Long, Bickford, Jr. *Burlington*
Long, Randy Carol *Durham*
Lorch, Linda Ann *Albemarle*
Lowder, Emily Patricia *Albemarle*
Lowe, Jimmy Dale *Lawndale*
Lucas, Joseph Micheal *Asheboro*

Lunsford, Nina Jennie *Winston-Salem*
Lusk, Sandra Jean *Newland*
Lyall, Lenna Rae *Crumpler*
Lye, Jacqueline *Durham*
Lyons, Mary Evelyn *Charlotte*
Maier, Joseph Eugene *Belmont*

Maloney, John Stevens *Boone*
Mandis, William Earle *Winston-Salem*
Maness, Betsy Alice *Troy*
Marklin, Amelia Mae *Mocksville*
Marshall, Gloria Jane *Thomasville*
Martin, Alton Lee *Johnston, S.C.*

Martin, Peggy Sue *Winston-Salem*
Martin, Susan Dianne *High Point*
Martois, Karen Lynn *Brooklyn, N.Y.*
Mascott, Thomas Charles *Hanover, N.J.*
Mason, Mary Janet *Lenoir*
Mast, Joe McFarland *Boone*

Mathis, Janet Astor *Ronda*
Matthews, Carol Louise *Pinnacle*
Mauney, Jacob Philo *Kings Mountain*
Mayhew, Georgeanna Lynn *Davidson*
Mays, Harriet Louise *Hildebran*
McArthur, Barbara Louise *Wakulla*

McCall, Connie Hale *Fayetteville*
McCarter, Robert Eric *Mooresville*
McCollum, Joseph Reginald *Atlanta, Ga.*
McCollum, Rickey Stephen *Yadkinville*
McCombs, Sue Alice *Conover*
McCorkle, Stephen Raymond *Lenoir*

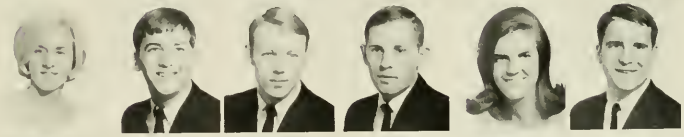

McCormick, James Elmer *Brevard*
McDougle, Helen Ann *Pelzer, S.C.*
McEntire, John Yancey *Old Fort*
McGregor, Mary Jeanette *Miami, Fla.*
McHargue, Daniel Hugh, Jr. *Statesville*
McIntire, Susanne Hathorne *Greensboro*

McIver, Gloria Jane *Biscoe*
McKenna, Dianne Lane *Greensboro*
McKinley, Donna Louise *Springfield, Pa.*
McLean, Suzanne *Gastonia*
McNeill, Brenda Gray *Purlear*
McPhaul, Mary Allene *Red Springs*

McRae, Lois *Maxton*
McRorie, Deanna Elaine *Charlotte*
McSwain, Edwin Douglas *Shelby*
McSwain, Jerry Winfred *Boone*
Mecham, Donna Rae *Winston-Salem*
Medlin, Anita Louise *Monroe*

Merritt, Karen Marie *Rural Hall*
Michael, Glenda Kaye *Greensboro*
Midkiff, Lucille Frances *Raleigh*
Miles, Fred Harvey *Charlotte*
Miller, Andrew Jerry *Morganton*
Miller, Gene *Rockwell*

Miller, Hala Diana — *West Jefferson*
Miller, Helen Friend — *Winston-Salem*
Miller, Ivy Anne — *Lincolnton*
Miller, Mary Judith — *Gastonia*
Miller, Robert Lee — *West Jefferson*
Mohr, Virginia Diane — *Northport, N.Y.*

Molnar, Bryan Scott — *Huron, Ohio*
Moody, Brenda Carroll — *Kinston*
Moore, Charlotte Anne — *Richmond, Va.*
Moore, Janie Sue — *West End*
Moose, Ronnie Keith — *Stony Point*
Morgan, Mary William — *Laurinburg*

Morris, Linda Grey — *Salisbury*
Morton, Daniel Craig — *Malvern, Pa.*
Morton, Gwendolyn Sasser — *Albemarle*
Morton, Robert Earl — *Jacksonville*
Moser, Rita Jeanne — *Claremont*
Moss, Emily Carol — *Rural Hall*

Motley, Margaret Pamela — *Salisbury*
Mullen, Martha Eve — *Chocowinity*
Mullinax, Susan Anne — *Shelby*
Mullis, LaNita Ann — *Matthews*
Murdock, Rita Olivia — *Troutman*
Myers, Jerry Delbert — *Boone*

Myers, Nancy Faye — *Winston-Salem*
Myers, Walter Lee — *Thomasville*
Nabors, Jennifer Susan — *Statesville*
Nance, Sylvia Jean — *Bear Creek*
Nash, Ronald Keith — *Hamlet*
Neal, William Arthur, Jr. — *Columbia, S.C.*

Needham, Carolyn Faye — *Pilot Mountain*
Newlin, Stephen Coble — *Leaksville*
Newton, Betty Ann — *Morganton*
Newton, Glenda Jane — *Shelby*
Nichols, Janice Gayle — *Deep Gap*
Norman, Steve Larry — *Mt. Airy*

Norton, Lisa Huland — *Marion*
Oakley, Robert Lynn — *Winston-Salem*
Oates, Betty Jean — *Gastonia*
Oehler, Jane — *Shelby*
Ogburn, William Gary — *Winston-Salem*
Oliphant, Valerie Ann — *Mooresville*

O'Neal, Irene — *Lumberton*
Owens, Rebecca Ann — *Pilot Mountain*
Padgett, Jeffrey Scott — *Forest City*
Page, Judy Ann — *Salisbury*
Palma, Pamela — *Miami Springs, Fla.*
Palmer, Elizabeth Ann — *Wilkesboro*

Pardue, Janet Susan — *North Wilkesboro*
Park, Coy Mack, Jr. — *Winston-Salem*
Park, Virginia Christine — *Marshville*
Parker, Gail Elaine — *Newport*
Parker, Norma Sue — *Boonville*
Parker, Patricia Ann — *Charlotte*

Parker, Thomas Wright — *Cedar Grove*
Parris, Jo Anne — *Cliffside*
Patterson, Camilla Marie — *Reidsville*
Patterson, Martha June — *Hickory*
Paynter, Pamela Dauphine — *Norlina*
Payseur, Bobbie Jean — *Gastonia*

Peeler, Nellie Marie — *Forest City*
Pendergraft, Anita Gail — *Salisbury*
Peninger, Martha Lee — *Lexington*
Pennell, Jimmy Guy — *Taylorsville*
Perry, Dennis Fred — *Boone*
Perry, Patricia Gray — *Thomasville*

Phillips, Robert William, Jr. — *Graham*
Phillips, Roy Phil Hale — *Greensboro*
Phillips, Thomas Daniel — *Greensboro*
Phipps, Michael David — *Mouth of Wilson, Va.*
Pierce, Linda Dare — *Millers Creek*
Pitman, Patricia Kay — *Bostic*

Pittman, David Ford, Jr. — *Frank*
Player, Doris Sherlyn — *East Rockingham*
Plazo, Patricia Gay — *Barberton, Ohio*
Plott, Linda Gail — *Advance*
Plummer, Judy Gayle — *Kannapolis*
Porterfield, Johnnie Irene — *Graham*

Poston, Betty Rosalyn — *Shelby*
Poteat, Wanda Erskine — *Marion*
Potts, Ted Graham — *Linwood*
Powell, Matilda Maxine — *Vale*
Prater, Donna Lea — *Miami, Fla.*
Presley, Linda Mae — *Carthage*

Prestwood, Rebecca Ann — *Lenoir*
Price, Kenneth Terry — *Gaffney, S.C.*
Priddy, Winifred Spencer — *Lawsonville*
Pritchett, Cassandra Lee — *Boone*
Privette, Jerry Edward — *North Wilkesboro*
Privette, Sandra Anne — *Gastonia*

Pruett, Gary Martin — *Mt. Airy*
Pruitt, Lou Ella — *Traphill*
Pulliam, Brenda Lee — *Greensboro*
Pursley, Thelma Louise — *Charlotte*
Putnam, Robert Dixon — *Lawndale*
Queen, Tommy David — *Vilas*

Query, Leonard Griffin, Jr. — *Charlotte*
Query, Phyllis Ann — *Kannapolis*
Ramsey, Jerry Drew — *Warner Robins, Ga.*
Randall, Fred Harvey, Jr. — *Polkton*
Randleman, Julia Diane — *Jonesville*
Randolph, Karen Anne — *Kannapolis*

Raymer, David Foy — *North Wilkesboro*
Reary, Maria Erneston — *Boone*
Redman, Kathryn Elizabeth — *Pilot Mountain*
Redmon, Annie Lou — *Walnut Cove*
Redmond, Martha Anna — *Durham*
Reel, Floyd Edward — *Alexandria, Va.*

Reese, Horace Lee — *Spartanburg, S.C.*
Reeves, Lydia Marie — *Raleigh*
Rego, Dennis Silva, Jr. — *Charlotte*
Reid, Alvin Richard, Jr. — *Pilot Mountain*
Reid, David Franklin — *Lexington*
Reid, Dorothy Leigh — *Horse Shoe*

Renegar, Judith Marie — *Statesville*
Reynolds, Sandra Kay — *Biscoe*
Rice, Linda Lucille — *Burlington*
Rice, Robert McConnell — *Jefferson*
Rich, Alva Irene — *Asheboro*
Rich, Donald Arthur — *Asheboro*

Richardson, David James — *Durham*
Richardson, Judy Lynn — *Sparta*
Rickman, Mary Gayle — *Leaksville*
Rightsell, William Garrett — *Ramseur*
Ritter, Mazie Inez — *Robbins*
Roach, Nancy Cathy — *Ware Shoals, S.C.*

Robbins, Sylvia Faye — *High Point*
Robbins, Vivian Elizabeth — *Asheboro*
Roberts, Charles Waitsel, III — *Enka*
Robinette, Gary Nelson — *Pacolet, S.C.*
Robinson, George Herbert — *Greensboro*
Robinson, Michael Warren — *Mooresville*

Robinson, Rebecca Eloise — *Newton*
Robson, James, III — *Jacksonville*
Rogers, John Boyce, Jr. — *Statesville*
Rogers, Judy Gwendolyn — *Matthews*
Rogers, Julia Kay — *Statesville*
Rogers, Robert Carl — *Wilkesboro*

Rogers, Susan Readling — *Mooresville*
Roman, George, Jr. — *Pemberton, N.J.*
Rominger, Linda Arlene — *Banner Elk*
Ross, Donald — *Belmont*
Roten, Jack William — *Boone*
Roth, Linda Kay — *Miami, Fla.*

Rou, Judith Ann — *Reddick, Fla.*
Rowe, Claudia Ann — *Durham*
Rowe, James Edward — *Belvidere, N.J.*
Royall, Sharron Rebecca — *State Road*
Rummage, Ronnie Gene — *Oakboro*
Russell, Saundra Gillion — *Concord*

Ruth, Rose Mary — *High Point*
Sadler, William Mizell — *West Palm Beach, Fla.*
St. Clair, Sam Edward — *Charlotte*
Sanders, Gloria Jean — *Hickory*
Sanders, Mary Catherine — *Greer, S.C.*
Sanderson, Mary Anne — *Four Oaks*

Sansone, George Rocco — *Norfolk, Va.*
Saraduke, Barbara Ann — *Ft. Pierce, Fla.*
Saunders, Sara Francine — *Salisbury*
Scanlan, Sara Ann — *Hickory*
Scarlett, Linda — *Graham*
Schoolfield, Eddie Herman — *Gibsonville*

Scott, Carol Lee — *Willingboro, N.J.*
Scott, Katrina Camille — *Mooresville*
Scott, Linda Kay — *Winston-Salem*
Seaford, Rod Wayne — *Concord*
Seagle, Dennis Fredrick — *Connelly Springs*
Sebastian, Ronald — *Granite Falls*

Sechler, Linda Jean — *China Grove*
Self, John Perkins — *Lincolnton*
Sessoms, Nannie Carolyn — *Fayetteville*
Setzer, Margaret Elaine — *Lenoir*
Setzer, Sue Carolyn — *Claremont*
Sharpe, David Rosemond — *Greensboro*

Shaw, Conrad Aldean — *North Wilkesboro*
Shaw, Susan Elizabeth — *Charlotte*
Sheets, Elizabeth Greer — *Laurel Springs*
Shinn, Robert Taylor — *Mt. Ulla*
Shook, Carolyn Mae — *Statesville*
Shook, Delores Ann — *Pfafftown*

Shooke, Brenda Joyce — *Belmont*
Shore, Phyllis Elaine — *Greensboro*
Short, Brenda Kay — *Greensboro*
Short, Martha Ann — *Waxhaw*
Shropshire, Phyllis Jane — *West Palm Beach, Fla.*
Shue, Margaret Elizabeth — *Landis*

Shumaker, Rebecca Lee — *Statesville*
Shumate, Joyce Diann — *North Wilkesboro*
Shumate, William Alex — *Hickory*
Sigman, Mary Frances — *Conover*
Sigmon, Sheila Gaye — *Conover*
Siler, Brenda Carol — *Trinity*

Siler, Deborah Margaret — *Siler City*
Simpson, Gary — *Brevard*
Simpson, Phyllis Dean — *Monroe*
Sink, Janet Cathryn — *Winston-Salem*
Sink, Rosemary — *Lexington*
Sitton, Domicia Louise — *Charlotte*

Sledge, Townley Milton — *Monroe*
Sloop, Ben Wesley — *Winston-Salem*
Sloop, Peggy Sue — *Salisbury*
Small, Charles Lynn — *Sophia*
Small, Jacquelyn Anne — *Winston-Salem*
Smith, Alline — *Clyde*

Smith, Becky — *Fayetteville*
Smith, Betty Starr — *Boone*
Smith, David Hampton — *King*
Smith, Donna Maraline — *Salisbury*
Smith, Frances Gene — *Salisbury*
Smith, Gary Franklin — *Winston-Salem*

Smith, John Paul — *Winston-Salem*
Smith, Lawrence Bolling — *Charleston S.C.*
Smith, Mary Alicia — *Hendersonville*
Smith, Michael — *Kings Mountain*
Smith, Reba Marie — *Polkton*
Smith, Sandra Carmaletia — *Burlington*

Snider, Jennifer Jean — *Salisbury*
Snipes, Sheila Elizabeth — *Statesville*
Snyder, Ruth Ann — *Winston-Salem*
Sofley, Jerry Dean — *Salisbury*
Sparks, Sandra Anne — *Charlotte*
Sperry, Patricia Dare — *Pilot Mountain*

Spratt, Judy Gail — *Caroleen*
Sprinkle, Janet Gayle — *Trinity*
Spurling, Sara Lou — *Lawndale*
Stall, Linda Lee — *Charlotte*
Stallard, Jack Edward, Jr. — *Durham*
Stanbery, Larry Blaine — *Boone*

Starnes, Don Billue — *Waxhaw*
Starr, Cyndy Park — *Silver Spring, Md.*
Steele, Nancy Lee — *Orangeburg, S.C.*
Stephenson, Teresa Carol — *Angier*
Stevens, Marianne — *Bladenboro*
Stewart, Frank Darrell — *Statesville*

Stewart, Linda Faye — *Hamlet*
Stocks, Linda Grey — *Whiteville*
Stoots, Jerry Kenneth — *Bristol, Va.*
Stout, Virginia — *Ramseur*
Strickland, James Francis, Jr. — *Stedman*
Stoupe, Vonda Lee — *Morganton*

Styers, Shirley Ann — *Aberdeen*
Suddreth, Lula Gail — *Lenoir*
Sutton, Bruce — *Clyde*
Sutton, Robert Mitchel — *Highland Park, N.J.*
Swaim, David Cletus, Jr. — *Liberty*
Swicegood, Larry Calvin — *Lexington*

Swink, Judy Lee — *Morganton*
Switzer, Margaret Rose — *Wilkesboro*
Tallent, Joyce Gail — *Vale*
Tamet, Joseph George — *Winston-Salem*
Taylor, Barbara Ann — *Winston-Salem*
Taylor, Jerry Marlin — *Lebanon, Va.*

Taylor, Joyce Carole — *Black Mountain*
Teague, Robert Lee — *Gastonia*
Teague, Sharon Ann — *Columbia, S.C.*
Tedder, James Randle — *Mt. Gilead*
Temple, Barbara Lois — *Four Oaks*
Templeton, Barbara Christine — *Mooresville*

Templeton, Hal Melvin — *Elkin*
Tennent, Janet — *Charlotte*
Thomas, Brenda Gail — *Gastonia*
Thomas, Charles Edward — *Zirconia*
Thomas, Diana Sue — *Hildebran*
Thomas, William Kenneth — *Rockingham*

Tillotson, Brenda Kay — *Clemmons*
Tinsley, Nina Carol — *Brevard*
Toney, Barbara Ann — *Mooresboro*
Toney, Sherrill Durant — *Ellenboro*
Trexler, Connie — *Rockwell*
Trexler, Gerald — *Winston-Salem*

Trexler, Joyce Ann — *Boiling Springs*
Triol, Myra Jean — *Charlotte*
Triplett, Jean Jeanette — *Ferguson*
Tucker, Virginia Sue — *Clemmons*
Tugman, Mary Bingham — *Boone*
Turner, Gloria Jane — *Gaffney, S.C.*

Turner, Jane Elizabeth — *Gastonia*
Turner, Judy Rebecca — *Reidsville*
Tuttle, Carroll Douglas — *Boonen*
Umfleet, Barbara Sue — *McLeansville*
Underwood, Zack Lee, III — *Greensboro*
Vaden, Rachel Gray — *Reidsville*

Vanderveer, Sally Ann — *Biscoe*
Vanhoy, Catherine Ann — *Troy*
Verble, Frances Marguerite — *Rockwell*
Wagner, Jeanette Marie — *Boone*
Wagner, Sue Neal — *Lumberton*
Walker, Brenda Gail — *Graham*

Walker, Kenneth Lee — *Lexington*
Walker, Linda Lee — *Miami, Fla.*
Walker, Wendy Kay — *Springfield, Va.*
Wall, Glenda Dianne — *Clayton*
Wall, Linda Permelia — *Yadkinville*
Wallin, Ronnie Lee — *Mars Hill*

Walsh, Phyllis Ann — *Ferguson*
Ware, Tonnie Darryl — *Kings Mountain*
Warlick, Philip Carl — *Shelby*
Warren, Charles Eddie — *Newton*
Warren, Douglas Anne — *Statesville*
Waters, Brenda Kay — *Shelby*

Watson, Gail Kathleen — *Havelock*
Waugh, Kenneth Wayne — *Statesville*
Weathers, Gerald Lee — *Shelby*
Weaver, Ann Newman — *Piney Creek*
Weaver, Ronald Scott — *Winston-Salem*
Weeks, Sandra Jean — *Fayetteville*

Weeks, Vivian Ruth — *Wilmington*
Welch, Bruce — *Falls Church, Va.*
Wells, Eunice Carol — *Asheville*
Wheeler, Sharon Lee — *Herndon, Va.*
Whitaker, Cynthia Sue — *Landis*
Whitaker, Gary Hardin — *Shelby*

Whitaker, Kathy Virginia — *Clemmons*
White, Laura Ruth — *Mt. Holly*
White, Mary Geraldine — *Fairfax, Va.*
White, Susan Hedrick — *High Point*
Whitley, Ronald George — *Charlotte*
Wilkes, Margaret Hatchett — *Newton*

Williams, Anna Margaret — *Monroe*
Williams, Carl Wayne — *Eagle Springs*
Williams, Gail Diane — *Greensboro*
Williams, Hiram Preston — *Lilesville*
Williams, Norma Joyce — *Catawba*
Williams, Pamela Jane — *Greensboro*

Williams, Robert — *Port Monmouth, N.J.*
Williams, Ronald Branard — *Greensboro*
Williams, Ronald Stephen — *Conover*
Williams, Rose Mary — *Winston-Salem*
Williams, William — *Rocky Mount*
Williamson, John Anderson — *Pinehurst*

Willis, Betty Jo — *Laurinburg*
Willis, Clayton Lee — *Shelby*
Willis, Floyd Reeves, Jr. — *Concord*
Willis, Richard Otis — *Newport News, Va.*
Winebarger, Lynda Carole — *Conover*
Winkler, Sandra Jeanette — *Lenoir*

Winstead, Frances Jean — *Charlotte*
Winters, Sandra Gail — *Marion*
Wittenberg, Judy Kay — *Hickory*
Wolfe, Hilliard Hudson, III — *Monroe*
Wongrey, Teresa Lynn — *Sumter, S.C.*
Wood, Dorothy Lyndall — *Union Grove*

Wood, Wanda Gayle — *Mebane*
Woodard, Wanda Faye — *Hamlet*
Woodie, Gilda Ann — *Linville Falls*
Woods, Vera Maxine — *Lenoir*
Workman, Sandra Kaye — *Thomasville*
Wright, Lynda Sue — *Greensboro*

Wright, Rebecca Lee — *Dallas*
Yates, Patricia Elaine — *Vilas*
Yoder, Sidney Lee — *Linville*
York, Kathryn Love — *Statesville*
Young, Janet Susan — *Mouth of Wilson, Va.*
Young, Terry Ray — *Vale*

Yount, Caroline — *Newton*
Yount, Deventa Jane — *Granite Falls*
Yount, Elsie Louise — *Newton*
Yount, Pamela Elaine — *Granite Falls*
Zimmerman, Lucy Carolyn — *Valdese*
Zirkel, Nancy Ireen — *Jamestown*

Secretary: Jane Pratt, *Vice-President:* Richard Shepherd, *Treasurer:* Pat Knox, *President:* Harold Doster

SENIORS

Brenda Sue Abernathy
Graham

LeVene Renee Abernethy
Vale

Candy Autry Adams
Boone

James Marion Adams
East Bend

Wanda Coffey Albright
Greensboro

Sharon Hawks Alexander
Shannon

Judy Heglar Alford
New London

Ronald Edwin Alford
Durham

Douglas Michael Allen
Huntsville, Ala.

Linda Ruth Allen
Bessemer City

Susan Wilson Allen
Gastonia

Anita Elaine Allison
Old Fort

Janice Marie Anderson
Lenoir

Martha Jean Anderson
Moore, S.C.

Fredrick Duwayne Andrews
Siler City

Larry Dail Andrews
Liberty

James Ashecraft, Jr.
Polkton

Kathleen Gray Atkins
Colfax

Gail Austin
White Marsh, Md.

Lynn Austin
Charlotte

Patricia Helen Avery
Crouse

Brenda Kay Bain
Greensboro

Jean Elizabeth Baker
Lexington

Linda Poole Baker
Statesville

Martha Ann Baker
Charlotte

Michael Raymond Baker
Erwin

Diana Lee Banks
Mableton, Ga.

Richard Lee Bankston
Shelby

Mary Louise Barker
Charlotte

Patsy Donnelly Barnes
Gastonia

Carolyn Kate Barnett
Ferguson

Neil Ciro Batelli
Paterson, N.J.

Robert Daniel Batten
Lilesville

Freeman Eugene Bauguess, Jr.
Jefferson

Donnie Marquex Baxter
Robbins

Anna Elizabeth Beal
Maiden

Charles Leroy Beale
Washington, D.C.

Helen Adams Beam
Cherryville

Terry Bean
Hudson

Harry Wilford Beane
Lenoir

Barbara Elaine Beard
Kannapolis

Danny William Beauchamp
Asheville

Jennie Lou Beaver
Mooresville

Pamela Sue Beck
Lincolnton

Robin Andrew Beck
Marion

Phyllis Carol Beeker
Lexington

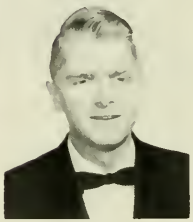

Douglas Gene Belcher
Martinsville, Va.

Douglas Harold Bennett
Burnsville

Faye Carol Bennett
Bakersville

Paul Bennett
Relief

Carrie Lynda Berry
Valdese

Joanne Bibey
Carthage

Eric Lemmond Biggers
Charlotte

Alta Patricia Biggerstaff
Cliffside

Donna Rebecca Biggs
Greensboro

Judith Pons Bigham
Reidsville

Trena Gail Biles
Polkton

Sharon Sebastian Billings
Hays

Steven Wilson Binkley
East Bend

Martha Anne Bivens
Monroe

Brenda Joyce Black
Lexington

Wanda Irene Blackburn
West Jefferson

Linda Diane Blair
Greensboro

Sylvia Sue Blair
Hickory

Donald Lynn Blake
Albemarle

Roy Ernest Blanton
Boone

Gary Dale Blevins
Deep Gap

Ronald Calvin Blue
Boone

Clyde Nolton Boan, Jr.
Statesville

Joyce Lee Bodemer
Fort Myers, Fla.

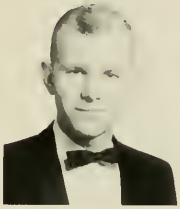

Harold Glenn Bohlen
Shelby

Tina Hughlene Bostian
Kannapolis

Joseph Carroll Bowen
King

Hiluard Dan Bowman
Burlington

Pamela Gayle Bowman
Greensboro

Phyllis Jean Boyles
Fontana Village

Linda Gettys Brandon
Lawndale

Gay Peterson Brendel
Greensboro

Mary Anne Brennison
Columbia, S.C.

Fonda Kay Brewer
North Wilkesboro

Mary Jo Brewer
Siler City

Herman Floyd Bridges, Jr.
Cramerton

John Dawson Briggs
Asheville

Judy Carol Bright
Burlington

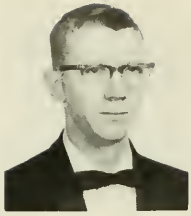

Kyle Steven Brinegar
North Wilkesboro

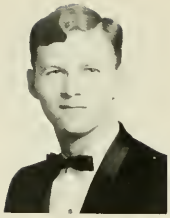

Gary Elton Britt
Robbins

Brenda Gay Broadway
Kernersville

Rainey Gwyn Brooks
Greensboro

David George Brown
Mooresville

Gary Monroe Brown
Boone

Gilda Mae Brown
Claremont

Melissa Brown
Charlotte

Rebecca Jean Brown
Mooresville

Richard Harrison Brown
Statesville

Ronald Craig Brown
Mooresville

Daniel Lee Buff
Morganton

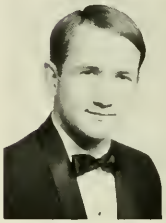

Basil Bullard, Jr. Esq.
Greensboro

Jerry Lee Bumbaugh
Boone

William Michael Bumgarner
Arden

JoAnn Slick Bumgarner
Marion

Vena Carolyn Burcham
Elkin

John Michael Burleson
Nebo

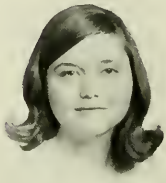

Wanda Jean Burleson
Spruce Pine

Brenda Gail Burns
Wingate

Delane Kay Burrage
Raleigh

Jane Elizabeth Burton
Raleigh

Sherry Beth Bush
Lenoir

Richard James Busick
Ramseur

Russell Wayne Busick
Ramseur

Eva Nell Butler
Lenoir

Lana Sue Buxton
State Road

William David Bynum
Lincolnton

Janice Hynes Cain
Thomasville

James Frederick Caldwell
Charlotte

Willard Dwight Caldwell
Waynesville

Addie Lee Cameron
Roanoke Rapids

James Fairley Cameron
Cameron

Larry Wayne Cameron
Cameron

Dan Steven Camp
Lawndale

Stephen Lee Canipe
Lincolnton

Johnny Arthur Canupp
Minneapolis

Nancy Cardwell
Wilkesboro

Shelia Whisnant Carpenter
Casar

Billie Ann Carter
Laurel Springs

Connie Louise Chappell
Oxford

Linda Faye Chappell
Fayetteville

Martha Josey Chappell
Winston-Salem

Gary Alan Chenevey
Apple Creek, Ohio

Douthit Glenn Childres
Morganton

Kathryn JoAnne Childres
Morganton

Brenda Church
North Wilkesboro

June Kay Church
Moravian Falls

Stephen Ray Church
Blowing Rock

William Clay Church
West Jefferson

Brenda Susan Clark
Spencer

Leon Paul Clark
Boone

Michael Gene Clark
Shelby

Rita Louise Clark
Winston-Salem

Nancy Love Clement
Ararat, Va.

Walter Karl Clendenin
Statesville

Barbara Brittain Cline
Conover

Michael Jay Clinton
Fort Lauderdale, Fla.

Cynthia Fox Cochrane
Charlotte

Mary Susan Cockerham
Mt. Airy

Jay Hermon Coe, Jr.
Winston-Salem

Clyda Dawn Coffey
Lenoir

Judith Sue Coffey
Blowing Rock

Richard Monroe Cole
Boone

Mildred Coleman
Charlotte

David Chase Coletta
Burnsville

Eleanor Ferguson Conley
Bakersville

Robert Larry Connelly
Statesville

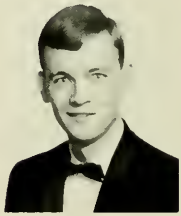

Jonathan Michael Conrad
Thomasville

Frances Armstrong Cook
Ararat, Va.

Glenn Eugene Cook
Westfield

Linda Diann Cook
Mooresville

Susan Cooke
Mooresville

Sabra Elizabeth Cope
Salisbury

James Thomas Corne
Duncan, S.C.

Danny Ray Cornelius
Winston-Salem

Katherine Cornelius
Terrell

Ivan Dale Cornette
LaPlata, Md.

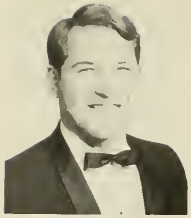

Tony Beaver Corriher
Landis

Sharon Constance Costner
Lawndale

Susan Cooper Cowles
Statesville

Carole Beth Coyle
Charlotte

Patricia Killian Cranford
Hickory

Terry Lee Crater
Hamptonville

Hannah Elizabeth Crews
Thomasville

Mary Marguerite Crigler
Lexington

Robert Arthur Crisp
Lowell

Kenneth Benson Crump
Lenoir

Judy Kay Culp
Badin

Peggy Ruth Cunningham
Franklin

Edward Lee Curlee
Salisbury

Sherrill Dion Curtis
Asheboro

Wayne Dabson
Wilmington, Md.

Betty Rose Davis
Asheboro

Gwendolyn Joyce Davis
Wadesboro

Marcia Faye Davis
Mt. Ulla

Michael Gene Davis
Candler

Ann Burge Dawson
Pilot Mountain

Phyllis Deal
China Grove

Linda Kay Deaton
High Point

Jennie Ruth Decker
Summerfield

Martha Elaine Deese
Charlotte

George Edward Dennis
Glen Echo, Md.

Terry DeWeese
Leicester

Brenda Joyce Dickens
Monroe

John Willard Dickens
Morganton

Elizabeth Dobinson
Charlotte

Lois Elizabeth Dorman
North Wilkesboro

Harold Clyde Doster
Charlotte

Denver Roy Dotson
Boone

Marie Foster Dotson
Boone

Bartlett Dougherty
Boone

Sara Ruth Dougherty
Spartanburg

Mary Gail Draughon
Banner Elk

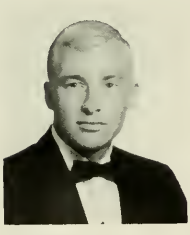

Craig Duncan
Thomaston, Conn.

June Lunsford Dunn
Boone

Patricia Victoria Dunn
Four Oaks

William Lee Eanes, Jr.
Ridgeway, Va.

James Clyde Earl, Jr.
Mt. Pleasant, S.C.

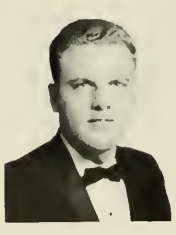

Jerry Wayne Earl
Casar

James Max Earnhardt
Polkton

Kay Frances Eckard
Taylorsville

Nellie Jean Edwards
Mill Spring

Teresa Gale Ellington
Leaksville

Shirley Sue Elrod
Greenville, S.C.

Ralph James Elston
Dallas, Pa.

Gloria Ann Ennis
Erwin

Sherry Diane Ensogna
Winchester, Va.

Wayne Richard Epley
Morganton

Norfleet Woodrow Eskridge
Havelock

Alice Estep
Sparta

DiAnne Kluttz Evans
China Grove

Linda Kay Evans
Monroe

Reba Louise Evans
Sparta

Marie Isley Everett
Burlington

Brenda Jean Everhart
Lexington

Janice Lee Ferguson
Liberty

Vada Sue Fidler
Greensboro

Brenda Earle Fisher
Statesville

Paula Susan Fisher
Gastonia

Sherry Nell Flack
Union Mills

Jimmie Neal Flippin
Stuart, Va.

Roselyn Fogle
Clinton

Linda Carol Ford
Gastonia

Ronald Lee Foulk
Medford, N.J.

Gail Patricia Frasheur
Forest City

Dennis Jack Freeman
Shelby

Jo Ann Freeman
Shelby

Merry Ann Freeman
Charlotte

Steven Arnold Freeman
Charlotte

Ralph David Fuller
Draper

Brenda Stoner Furr
Concord

Montye Harris Furr
Salisbury

William Darnell Gantt
Connelly Springs

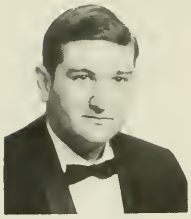

Jose Garcia
Miami Beach, Fla.

Verna Christine Gardner
Rockingham

Carolyn Lynn Garland
Bakersville

Mary Elaine Garner
Red Springs

Gayle Junior Garris
East Bend

Rubert La-Baron Garris
Asheville

William Kays Gary
Charlotte

John Lindsay Gatewood
Summerfield

Patricia Geagan
Springfield, Mass.

Sylvia Saunders Geer
Union Mills

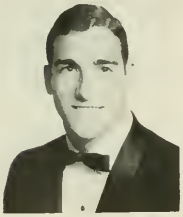

Charles Giambrone
West Hempstead, N.Y.

Madge Corrine Gibbs
Shelby

William Clay Gilbert
Mt. Airy

John Adam Gillespie
Great Bend, Pa.

Roberta Gilstrap
Greenville, S.C.

Patricia Jones Given
West Jefferson

Warren Goforth
Kings Mountain

Donna Ann Goodman
Gastonia

Ann Grace Goodson
Iron Station

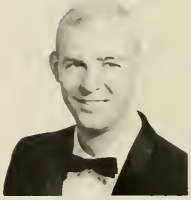

Stuart Lind Goodwin
Southport

Patricia Ann Gowan
Asheville

Etta Lori Gragg
Lenoir

Gary Thomas Grant
Forest City

Leslie Shaw Grant
High Point

Philip Nicholas Grau
Chester, Pa.

Brenda Elaine Gray
Rockwell

Miriam Iley Green
Concord

Sarah Lenora Green
Reidsville

William Green
Roxboro

Barbara Kay Greene
Boone

Wayne Luther Greene
Boone

Margaret Carolyn Greer
Vincentown, N.J.

Arthur Gregory
Mountain City, Tenn.

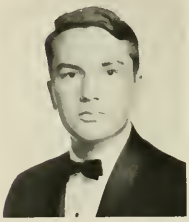

Jerry Vernon Griffin
Marshville

William Joseph Griffin
Blanwood

Lila Evelyn Grigg
Cherryville

Larry Stephen Grill
Valdese

Betty Kaye Grindstaff
Winston-Salem

Maurice Hoyle Guffey, Jr.
Banner Elk

Doris Ann Gulledge
Ruby, S.C.

James Larry Gulley
Kingsport, Tenn.

Laura Susan Gwyn
Greensboro

Rex Gray Hagaman
Boone

Wanda Mae Haire
Boonville

Brenda Joyce Halford
Monroe

Diane Gail Hall
Brooklyn, N.Y.

Jane Whiting Hall
Hickory

Julian Bailey Hall, Jr
Mt. Holly

Andrea Louise Hamilton
Maxton

Diana Lynn Hamilton
Wadesboro

Wayne Alan Hamilton
Miami, Fla.

Patricia Diane Hammill
Gold Hill

Jane Hammond
Heath Springs, S.C.

Katherine Anne Hampton
Swannanoa

Phillip Blaine Hampton
Boone

Patricia Dolores Hand
Salisbury

Susan Wilson Hanner
Asheboro

Mary Rebecca Harden
Graham

Larry Edmond Hardin
Lexington

Peggy Reid Harrington
China Grove

Cynthia Annette Harris
High Point

Lois Elaine Harris
Ward, S.C.

Vicki Starr Harris
Concord

Wanda Harris
Eden

Brenda Louise Hass
Hickory

Richard Alan Havnaer
Hickory

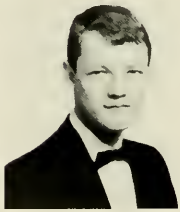

Jackie Dale Hawkins
Greensboro

Mary Ann Hawkins
Marion

George Thomas Hayes
Montezuma

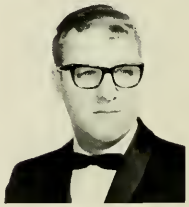

Richard Vaughn Hayes
Purlear

Jane Karen Heath
Winston-Salem

Sarah Lee Hedrick
Statesville

Mary Elaine Heffner
Horse Shoe

John Thomas Hege
Salisbury

Robert Owen Hemphill
Boone

Jo Anne Henderson
Charlotte

Frances Lynne Henry
Martinsville, Va.

Thomas Earl Henson
Jacksonville

Sandra Rae Herb
Gettysburg, Pa.

Doris Lee Hicks
Pilot Mountain

Florence Louise Hicks
Boonville

Linda Dianne Hill
Caroleen

Donna Burnett Hines
Raleigh

Paul Christopher Hinkle
Mocksville

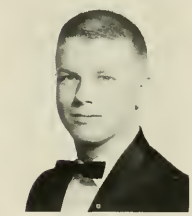

Larry Allan Hogan
Marion

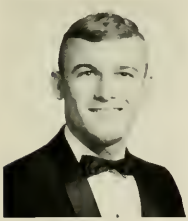

Danny Lee Holland
Statesville

Linda Melton Holland
Ellenboro

Barbara Raye Hollifield
Marion

Carolyne Faye Hollifield
Marion

Alice Nevada Holman
West Jefferson

James Allen Holshouser
Salisbury

Lillie Diana Holtsclaw
Marion

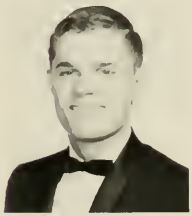

Ronald James Honbarrier
Kannapolis

Dan Alan Hopkins
Gastonia

Belinda Carol Horne
Charlotte

James Hunter Horner
Oxford

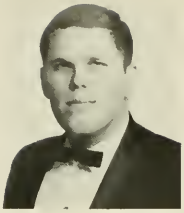

Richard William Horstman
Charlotte

Janet Kay Howard
Southern Pines

John Arthur Hoyle
Dallas

Judy Idol Hoyle
Kernersville

Mary Gail Hoyle
Shelby

Linda Sue Hudson
Dobson

Sharon Virginia Hudson
Hampton, Va.

Keith David Huffstetler
Mt. Holly

Linda Katherine Hughes
Burnsville

Margarita Garves Hughes
Elkton, Md.

Richard Earle Hughes
Boone

Carla Janson Humphreys
Winston-Salem

Kenneth Golden Humphries
Buffalo, S.C.

Rick Stephen Hunt
High Point

Ronda Kaye Hunt
Denton

Albert Lee Hutchens, Jr.
Boone

Richard Lee Ilsley
East Williston, N.Y.

Sharon Anne Ingram
Chesaw, S.C.

Dennis Ralph Inman
Bethlehem, Pa.

Stephen Morgan Isenberg
Salisbury

Linda Caudle Jacques
Mocksville

Michael Jeffries
Warrenton, Va.

James Otis Jenkins, Jr.
Liberty

Judith Faye Jenkins
Old Fort

Terry Doyle Jessup
Westfield

Phyllis Ann Johnson
High Point

Robert Perry Johnson
Hays

Ted David Johnson
Cliffside

Linda Carol Johnston
Westfield, N.J.

James Emory Joines, Jr
Boone

Linda Kay Jolley
Taylorsville

Barbara Ruth Jonas
Hickory

Bryson Gold Jones
Mooresboro

Herbert Benson Jones
Winston-Salem

Laura Louise Jones
Lenoir

Marilyn Jones
Asheville

Mary Dana Jones
Boiling Springs

Brenda Kay Joyce
Madison

Louise Davis Joyce
Greensboro

Roger Dale Joyner
High Point

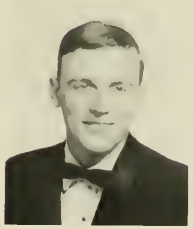

John Newton Kearns
Denton

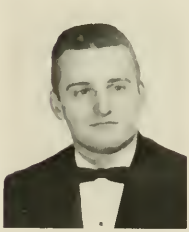

Robert Dean Keaton
Morganton

Guy Daniel Keener, Jr.
Lincolnton

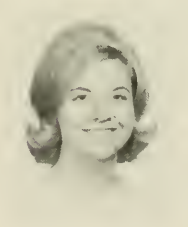

Marilyn Kennedy
Charlotte

Nancy Dianne Kennedy
High Point

Richard Martin Keyes
Lenoir

Joyce Ann Kidd
Franklinville

Janice Elaine Kilby
High Point

Elizabeth Jane Killian
Concord

Susan Alligood Killian
Mt. Holly

Janis Elaine King
Wilmington

Susan LaMar King
Spray

Sarah Louise Kirby
Newton

Melody Ann Kirschner
Rock Hill, S.C.

Beatrice Kaye Kiser
Vale

Jo Ann Cantrell Kiser
Davidson

Meredith Lewis Knight
Creston

Martha Krider Knox
Cleveland

Nick Robert Koltun
Copiague, L.I., N.Y.

Roger Vance Lail
Conover

Linda Ann Lashley
Chapel Hill

John Stephen Lassiter
Burlington

Shirley Sue Lawrence
Mebane

Lynnette Jarvis Lawson
Rural Hall

Judith Ann Lenderman
Wilkesboro

Joy Jackie Leonard
Lillington

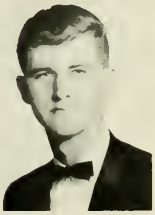

Larry Gordon Lewis
Todd

Robert David Lewis
Boone

Linda Ruth Lincoln
Winston-Salem

Harvey Lineback
Winston-Salem

Wade Lineberger
Conover

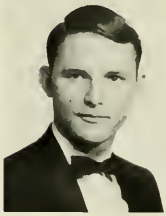

Ronald Sims Liner
Winston-Salem

Rebekah Hoylene Little
Gastonia

Jerry Allen Livingston
Statesville

Donald Baxter Lovelace
Morganton

Phyllis Kay Lowder
Cleveland

Karen Louise Lowe
Salem, Va.

Levi Dolphus Lowman, Jr.
Hickory

Howard William Luker, II
Arlington, Va.

Wanda Anne Lutz
Horse Shoe

Rivers Foster Lynch
Effingham, S.C.

Virginia Dare Lynch
Lansing

Peggy Jo Mabe
King

Donna MacMillan
Elkton, Md.

Norman Worth Madry
Burlington

Donna Martin
Arlington, Va.

Joyce Ann Martin
Hillsville, Va.

Shirley Poole Martin
Haddenite

Barbara Ann Mascott
Hanover, N.J.

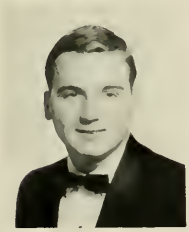

Donald Wayne Mason
Kannapolis

William Howard Mast
Boone

Linda Lee Mastin
North Wilkesboro

Ella Mae Mathews
Marion

Janice Brian Maxwell
Huntersville

John Yates Maxwell
Alexis

Vicki Jean May
Fort Lauderdale, Fla.

Robert Mays, Jr.
Martinsville, Va.

Martha Elizabeth McAbee
Troutman

Nancy Ellen McCain
Sophia

Philip Neil McCall
Stedman

Gracie Ella McCants
Pineville

Colleen Joyce McCarthy
Lumberton

Cynthia Joanne McClure
Gastonia

Herbert Hill McCoy
Boone

Sherry Hilker McDonald
Winston-Salem

Betty Jane McGary
St. Petersburg, Fla.

Fletcher Eugene McIntyre
New London

Linda Kay McKaraher
Boone

Walter Lee McLean
Erwin

Walter Warner McMillan
Crumpler

Samuel McRee
Newton

George Lewis McSwain, Jr.
Boone

Linda Gail McSwain
Albemarle

Janie Kay McVey
Liberty

Wade Lee Melton, Jr.
Kannapolis

Bleeka Joan Mendenhall
High Point

Betty Carolyn Messick
Winston-Salem

Raymond Thomas Micol
Valdese

Linda Carole Middleton
Stokesdale

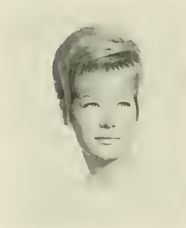

Jean Milek
Hollywood, Fla.

Marlene Saunders Millen
Rockingham

Bridget Carol Miller
Statesville

Clara Elizabeth Miller
Landis

Daniel Lee Miller
Lenoir

James Robert Miller
North Wilkesboro

Michael Reginald Miller
Redlake, Minn.

Reba Sue Miller
Wilkesboro

Richard Dobbin Miller
Todd

Shelia Runnelle Miller
Hickory

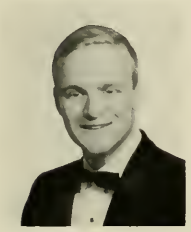

Terry Dean Miller
Boone

Virginia LaVerne Miller
Salisbury

Roger Austin Mills
Salisbury

Virginia Isabel Mitchell
Bessemer City

Rosemary Ayers Mock
Boone

Mildred Ethel Montgomery
McLeansville

Sheila Faye Mooneyham
Raleigh

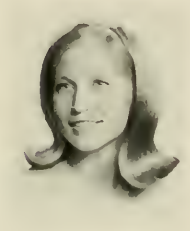

Carole Jeanne Moore
Winston-Salem

Lefettie Esther Moore
Kinston

Brenda Kay Moran
Statesville

Johnny Young Moretz
Boone

Joanna Morris Morgan
Albemarle

Pamela Cooper Morgan
Albemarle

Louise Morris
Cameron

Alice Marie Morrison
Harrisburg

Linda Gail Morrison
Granite Falls

Nancy Lee Morrison
Troutman

Linda Lee Morton
Albemarle

Judy Diane Moseley
Waxhaw

Richard Lee Mowery
Climax

Patricia Ann Mozingo
Charlotte

Charles Bryce Murdock
Lexington

Eleanor Charlene Murphy
Pilot Mountain

Linda Hall Myrick
Candor

Morris Taylor Myrick
Roanoke Rapids

Jennings Fennell Neely
Rock Hill, S.C.

Kay Reece Newton
High Point

Sharon Ann Nichols
Millers Creek

Linda Jane Nifong
Winston-Salem

Linda Ballard Norris
Raleigh

Elaine Oakes
Stockton, N.J.

Linda Joye Oakley
Burlington

Laura Arthur Oates
Winston-Salem

Kathleen Marie O'Brien
Franklin

Elizabeth Anne Oldham
Asheville

Linda Ruth Oliver
Greensboro

Mabel Ann Osborne
North Wilkesboro

Gilmore Ott
Newark, Del.

Mary Frank Overcash
Troutman

Ruth Esther Pace
Flat Rock

Catherine Anne Parfitt
Durham

Mary Ann Parham
East Point, Ga.

Linda Kay Park
Rockwell

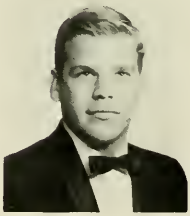

John Stephen Parker
Boone

Mary Timberlake Parker
Raleigh

William Terry Parrish
Winston-Salem

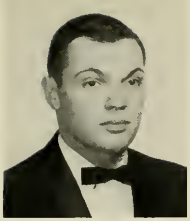

Don Ray Patrick
Shelby

Dreama Patrick
Mooresville

Ruby Josephine Patton
Swannanoa

Peter Paul
Cape May, N.J.

John Douglas Payne
Thomasville

Patricia Ann Payne
Boone

Roberta Gwaltney Pearson
Hiddenite

Nancy Clara Peden
Gastonia

Connie Pendleton
Lawndale

James Michael Pendleton
Clover, S.C.

Brenda Kay Penniger
Charlotte

Karen Sue Pennington
West Jefferson

Otha Eugene Perry, II
Mt. Holly

Linda Laws Phillips
Purlear

Frances Wood Pickard
Sugar Grove

Patricia Anne Pickup
Charlotte

Vincent Piekarski
Pompton Plains, N.J.

Thomas Pike
Greensboro

Judy Eileen Pittman
Hendersonville

William Marion Pitts
Franklin

Michael Ward Pomerantz
Boone

Charles Anthony Poole
Travelers Rest, S.C.

Judy Diane Poole
Salisbury

Drue Renee Poteet
Barnwell, S.C.

Gary Powell
Drexel

Jane Carolyn Pratt
Morven

Muriel Rowena Pratt
Charlotte

Allan Killian Price
Charlotte

Ayleeza Price
Landis

Linda Kay Propst
Greensboro

Dale Ward Query
Rutherfordton

William Nicholas Query
Gastonia

Lula Jane Randolph
Gastonia

Sally Christine Ratchford
Dallas

Eugene Jay Raymer
Statesville

Barbara Ann Raynor
Four Oaks

Mary Arlene Rector
Stony Point

Becky McLain Reid
Kannapolis

Frances Brooks Renegar
Monroe

Patricia Kaye Reynolds
North Wilkesboro

Patricia Gail Rhodes
Wilkesboro

James Robert Rhyne
Vale

William Rhyne, Jr.
Cherryville

Candice Rightsell
Cherryville

Richard Dale Riley
Durham

Hubert Grier Rimmer
Statesville

Scharlene Brown Ringer
Columbia, S.C.

Marilyn Gail Roberts
Shelby

Robbie Lemuel Robertson
Pageland, S.C.

Anne Robfogel
Hialeah, Fla.

James Barry Robinson
Sherrill's Ford

Linda Gail Robison
Candler

Joseph Michael Rogers
Gastonia

Nancy Ann Rogers
Huntersville

Patricia Roland
Kennett Square, Pa.

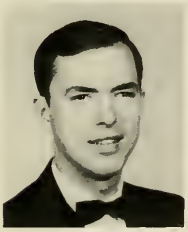

Clifford Kinney Rorrer
Leaksville

Robert Roselle
Newark, Del.

Barbara Jane Ross
Garner

Marilyn Harmon Roten
Boone

Colleen Joy Roudabush
Germanton

John Alvin Royall
Clinton

Sharon Pruitt Royall
Traphill

Linda Jane Rudisill
Burlington

Mary Frances Russell
Statesville

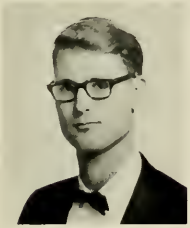

Michael Richard Safrit
China Grove

Janice Tallent Sain
Vale

Larry Eugene Sain
Vale

Jean Carolyn Sanderson
Four Oaks

Joe Allen Saunders
Lenoir

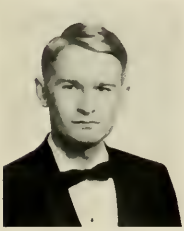

Terry Eugene Saunders
Belmont

James Patrick Scott
Clark, N.J.

William Darrell Scott
Denton

Worley DeLane Scott, Jr.
Marion, Va.

Phyllis Hoover Scronce
Vale

Kenneth Gus Seaburg
Sumter, S.C.

Johnny Guy Secrest
Drexel

Judy Cathrine Sellers
Wadesboro

Wayne Sellers
Ruby S.C.

Priscilla Ann Setzer
Concord

Nancy Hunt Sexton
Casar

Fredrick Page Sharpe
Burlington

Carl Brent Shaw
Boonville

Lois Mae Shearer
Marietta, Ga.

Richard Lee Shepherd
Lansing

Sandra Leigh Shepherd
Hickory

Glenn Stephen Sherratt
Toms River, N.J.

Charles Rickey Sherrill
Taylorsville

Margaret Ann Shoaf
Burlington

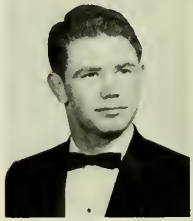

Gary Lee Shroyer
Charlotte

Janice Faye Sigmon
Hickory

Judy Faye Sigmon
Granite Falls

Randy Barron Sills
Charlotte

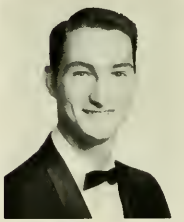

James Earl Simpson, Jr.
Monroe

John David Simpson
Hickory

Phyllis Diann Simpson
Waxhaw

Joseph Ralph Sinclair
Troutman

Carolyn Mae Smith
Winston-Salem

Clarence Dupree Smith, Jr.
Hillsborough

Donna Gordon Smith
Winston-Salem

Edward Lee Smith
Harrisonburg, Va.

Frank Raymond Smith, III
Winston-Salem

Joanne Smith
Charlotte

John William Smith
Gastonia

Judy Lane Smith
Marshville

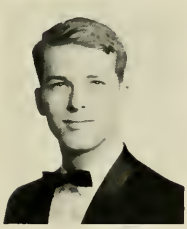

Larry Young Smith
Concord

Martha Ellen Smith
Charlotte

Sylvia Carol Smith
Statesville

Nancy Small Snider
Salisbury

Joan Paulette Sowell
Maiden

Thomas Aldo Spada
Falls Church, Va.

William Louis Sposato
Northport, L.I., N.Y.

Carla Hughes Spradley
Harrisburg

Connie Raye Sprinkle
Lexington

John Stahl
Greensboro

Robert Kent Stamey
Lincolnton

Sarah Lynnette Starnes
Hickory

Susan Ione Stauber
Statesville

Beth Simmons Steele
Gastonia

James Ernest Stephens
Connelly Springs

Rudolph Stephenson, Jr.
Erwin

Ruth Elaine Stevenson
Statesville

Grace Teresa Stiller
Albemarle

Jane Crowell Stokes
Linwood

Linda Elaine Stoner
Concord

William Charles Stout
Arlington, Va.

Brenda Gaye Stowe
Eden

Judith Ann Strader
Reidsville

Joyce Marie Suddreth
Granite Falls

Mary Camilla Suddreth
Todd

Nancy Jane Suitt
Charlotte

Glenda Arline Sullivan
Charlotte

Janis Kiser Sumlin
Lenoir

Bennie Lee Sutherland
Haysi, Va.

Mary Priscilla Swaim
Winston-Salem

Sandra Gail Swanson
Lenoir

Barbara Louise Swicegood
Statesville

Terrence Kincaid Tawney
Brevard

Thomas Tawney
Brevard

Maxine Taylor
Connelly Springs

Robert Ervin Taylor
Harrisonburg, Va.

Betsy Ann Teague
Snow Camp

Velma Clara Teague
Boone

Patricia Tennent
Charlotte

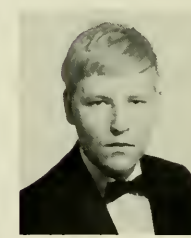

Ellis Leon Tesh
Boone

James Frank Thomas
Chantilly, Va.

Kathy Ann Thomas
Marshville

Charles Joseph Thompson
Kernersville

Glenda Rae Thompson
Plumtree

Judy Elizabeth Thornburg
Charlotte

Kay Craddock Threatt
Pinnacle

Beverly June Timmerman
Columbia, S.C.

Lee Timmons
Boone

Terry James Tipton
Green Mountain

Sandra Lee Torrence
Mooresville

Norma Frances Townsend
Harrisburg

Robert Carroll Townsend
Hickory

Kenneth Ray Treadway
Valdese

Frances Goodman Triece
Concord

Anne Catherine Tron
Statesville

Gluyas Letitia Tyson
Waxhaw

Richard Tyson
Waxhaw

Sue Staton Underwood
Albemarle

Marian Sue Vance
Newland

Charlotte Gwyn Vannoy
North Wilkesboro

Linda Biggers VanPelt
Kannapolis

Gloria Elaine Via
Mayodan

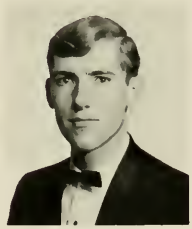

William Emil Vielkanowitz
Ozone Park, N.Y.

Patricia Carol Vuncannon
Asheboro

Larry Don Wagner
Elkin

Stephen Thomas Wagoner
Kannapolis

William Larry Wagoner
Jonesville

Daniel Marvin Walker
Mebane

Faye Louise Walker
Candler

Sarah Helen Walker
Asheboro

Steven Icenhour Walker
Lenoir

Jennie Jo Waller
North Wilkesboro

Lindsey Grady Walser
Lexington

Mahala Jean Walters
Elkin

Agnes Faye Ward
Maggie Valley

Rebeccah Lingle Ward
Lexington

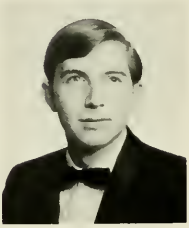

Richard Lee Warlick
Newton

Linda Lea Watson
Deep Gap

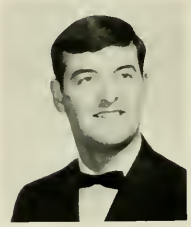

Dennis Lee Watts
Belmont

Vivian Ann Watts
Hickory

Vickie Ann Weaver
China Grove

Nancy Louise Webb
Haydenville, Mass.

Beatrice Loretta Wellborn
Deep Gap

Rosemary Eury Wells
Boone

William Steven Wells
Boone

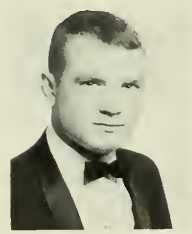

Warren Douglas Wetmore
Cleveland

Phyllis Ann Whicker
Climax

Andy Whisenhunt
Lexington

Carolyn Marie White
Oak Ridge

Ramona Virginia White
Sherrill's Ford

Carolyn Sue Whitener
Union, S.C.

Linda Kathryn Whitener
Hickory

William Lloyd Widenhouse
Concord

Malinda Hyatt Wiggins
Murphy

Paul Lewis Wiggins
Jacksonville

Bonnie Ray Wiles
Yadkinville

Charles Stanley Wilkes
Boone

Marsha Ann Wilkes
Wadesboro

Danny Ray Williams
Faith

Diane Lee Williams
Fredericksburg, Va.

Geraldine Williams
Hazelwood

Martha Elizabeth Williams
Granite Quarry

Jesse Baxter Williamson, Jr.
Asheboro

Joyce Ann Williamson
Burlington

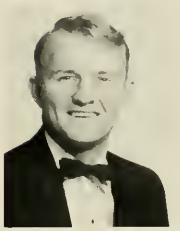

Charles Lee Willis
Boone

Jerry Dean Willis
Bostic

Lillie Ruth Willis
Lenoir

Rachel Diane Willis
Connelly Springs

Alice Faye Wilson
Boone

Benjamin Franklin Wilson
Grayson

Clara Clontz Wilson
Boone

Kay Frances Wilson
Shelby

Mikki Delores Wilson
Hendersonville

Sarah Jones Wilson
Valdese

Joyce Ann Winburn
Boone

Vic Winburn
Boone

Dorothy Perry Winebarger
Raleigh

Ivan Harry Winston
Roanoke, Va.

Linda Leigh Wohlford
Randleman

Connie Marie Wolff
Tobaccoville

John Kenneth Womack
Cliffside

Edward Olin Wood
North Wilkesboro

Michael Grant Yancey
Valdese

Carolyn Young
Holly Hill, Fla.

Larry Gene Young
Franklin

Shannon Ashley Young
Blowing Rock

Sidney Young
Boone

Myra Louise Yow
Gibsonville

Patricia Sue Zimmerman
Wilkesboro

James Warren Zweig
Charlotte

GRADUATE STUDENTS

Ahn, Augie Wookyu — *Seoul, Korea*
Alexander, Don William — *Thomasville*
Andrews, Robert Gerald — *Fairmont*
Barbee, Teena Lynn — *Concord*

Barnes, Cornelia Weatherford — *Boone*
Beshears, Patricia Anne — *Boone*
Bledsoe, Linda — *Asheville*
Bledsoe, Ron Duane — *Boone*
Boyles, Monna Rita — *Hickory*

Bradley, William Freddie — *Danville, Va.*
Broome, Cathy Elaine — *Gastonia*
Broyhill, Thomas Hamilton, II — *Marion*
Bryant, Peggie Spearman — *Rose Hill*
Burley, Marvin, Jr. — *Morganton*

Carpenter, Thomas Eugene — *Boone*
Chan, Julie Yu-Chiung — *Taipei, Taiwan, China*
Chen, Jane Geng — *Boone*
Chen, Pai-Chung — *Formosa*
Chen, Robert — *Tainan Taiwan, China*

Cheshire, Thomas Earl — *Rocky Mount*
Childs, Peter Hobart — *Greenville, S.C.*
Chittam, Lester Wade — *Athens, Ala.*
Clayton, Carl Alan — *Summerfield*
Clayton, Robert Wesley — *Kannapolis*

Collins, Kay Nelle — *Newland*
Conley, Ronald Albert — *Andrews*
Cook, Roger Bill — *Mt. Airy*
Cooke, William Marcus — *Boone*
Cottrell, James Albert — *Boone*

Cox, Gerald Floyd — *Boone*
Cox, Polly Bullard — *Boone*
Cranford, Betsy Nichols — *Rutherford College*
Crosby, John Albert — *Charlotte*
Daniel, Jean Bragg — *Elm City*

Darling, Nancyjane — *Coral Gables, Fla.*
Deal, Patricia Brewer — *Hickory*
Derrick, Charles Lyman — *Charlotte*
Dickerson, Carolyn Lillian — *Bridgeton, N.J.*
Donat, Nafi Melek — *Mardin, Turkey*

Dueck, Alvin Clarence — *Winnipeg, Manitoba*
Edmisten, Evelyn Dare — *Boone*
Edney, Greenwood — *Marshall*
Eller, Vella Faye — *Hays*
Everhart, Margaret Ann — *Winston-Salem*

Francis, Gerald — *Boone*
Furman, Stuart John — *Florence, Ala.*
Gaston, Lewis — *Gastonia*
Gibbs, Doris Walker — *Granite Falls*
Glavan, Frances Emily — *Trenton, N.J.*

Gregory, Edna Marlene — *Jacksonville, Fla.*
Groves, Lawrence Albert — *Fall Church, Va.*
Gwaltney, Dan Rogers — *Boone*
Gwaltney, John Maurice — *Taylorsville*
Hall, Judy Sharyn — *Lenoir*

Hanner, Jack Blaine — *Climax*
Harward, Larry James — *Norwood*
Haworth, Richard Carlisle — *Louisville, Ky.*
Hayes, Johnnie Ray — *Winston-Salem*
Hayes, Lynn Clodfelter — *Winston-Salem*

Hepler, Connie LaRue — *Zebulon*
Hester, William Fredrick, Jr. — *Raleigh*
Hicks, Glenda Mae — *Pilot Mountain*
High, Thomas O'Connor — *Boone*
Hill, Wallace Lamar, II — *Jacksonville, Fla.*

Hoffman, James Allen — *Thurmont, Md.*
Holden, Lyndon Lamar — *Supply*
Hughes, Janet Ruth — *Boone*
Hung, Louise Chuang — *Taipei, Taiwan, China*
Hutto, Luther Daniel — *Orangeburg, S.C.*

Ijames, Stephen — *Boone*
Jennette, Walton Carter, Jr. — *Elizabeth City*
Johnson, Jan — *Boone*
Jones, Ray Edward — *Statesville*
King, Wilson Lewis — *Graham*

Lentz, Walter McRay — *Norwood*
Lin, Jer-Yih — *Tainan, Taiwan, China*
Lyons, John Doyle — *Boone*
Mauldin, Philip Baxter — *China Grove*
McCann, Larry Gene — *Roaring River*

McDaniel, Frances Torrayne *Mooresville*
McKecuen, George *Wilmington*
McLauchlin, Ronald Burnette *Charlotte*
McLean, James Hampton *Maxton*
Monahan, James Thomas
Atlantic Highlands, N.J.

Morris, Joseph *Winston-Salem*
Mullis, Bobbie Marie *Albemarle*
Murphy, Nancy *Burgaw*
Nelson, Guy Halliday *Brewster, Mass.*
Overton, Nina Elizabeth *Greenville*

Parrish, Joseph *Randleman*
Patterson, Donald Walter *Concord*
Phillips, Cecil Owen *Boone*
Poplin, Toby Lane *Norwood*
Poteat, Bobby Gregory *Boone*

Propst, Larry Wayne *Hickory*
Randall, Annette Mauney *Newton*
Ringer, Carl Douglas *Columbia, S.C.*
Ross, Bonnie Charlene *Ninety Six, S. C.*
Rushing, Carolyn Ann *Monroe*

Schrum, Howard Augustus *Dallas*
Sexauer, June Rosalea *Ft. Pierce, Fla.*
Shepherd, Carlyle McArthur *Sparta*
Simpson, Johnnie Ree *Connelly Springs*
Smith, Donald Edward *Hickory*

Smith, Jacob Archie, Jr. *Boone*
Smith, Rose Killian *Boone*
Snider, Albert Monroe, Jr. *Denton*
Stainback, William *Berwyn, Penn.*
Steelman, David Lindsay *Boonville*

Sutton, Robert Clarence *Sanford*
Tate, Dorothy Louise *Forest City*
Vick, Shirley Marie *Travelers Rest, S.C.*
Weaver, Wesley Maurice, III *Winston-Salem*
Wolford, Larry Dove *Baltimore, Md.*

Woodell, Mel *Greensboro*
Wu, Helene *Boone*
Yon, Thomas Edison, Jr. *Charleston, S.C.*
Yount, Dale Edward *Conover*
Yu, Amanda *Taipei, Taiwan, China*

ABERNATHY, BRENDA SUE
Route 3, Graham, N.C.
Elementary Education
Dean's List 1, 2, Intramurals 1, 2, 3, 4, *Rhododendron* 3, Women's Glee Club 3, WRA 4
ABERNETHY, LEVENE RENEE
Route 2, Vale, N.C.
Home Economics
Lutheran Student Association 1, 4, Appalachian Chapter American Home Economics Association 2, 3, 4, SNEA 3, 4, Women's Glee Club 3
ADAMS, CANDY
322½-A East King St., Boone, N.C.
Music
Collegiate Jazz Society 1, *Rhododendron* 2
ADAMS, JAMES MARION
Route 2, East Bend, N.C.
Economics and Business
Intramurals 1, 2, YDC 2, Dean's List 3, 4
ALBRIGHT, WANDA COFFEY
700 Devon Dr., Greensboro, N.C.
English
ALEXANDER, SHARON HAWKS
Route 1, Shannon, N.C.
Elementary Education
Lutheran Student Association 1, 2, 3, 4, SNEA 3, 4, ACE 4, Dean's List 4
ALFORD, JUDY HEGLAR
Route 2, New London, N.C.
Elementary Education
BSU 1, 2, 3, 4, Intramurals 1, 2, 3, 4, Dean's List 3, Pep Club 3, SNEA 3, 4
ALFORD, RONALD E.
417 Edward St., Durham, N.C.
Psychology
Wesley Foundation 1, 2, 3, 4, Intramurals 2, Religious Council 2, 3, Psychology Club 3, 4
ALLEN, DOUGLAS MICHAEL
2004 Lance Rd. NW, Huntsville, Ala.
Biology
BSU 1, 2, 3, 4, Executive Council 2, 3, Dean's List 1, 2, 3, 4, Intramurals 1, 2, 3, 4, Playcrafters 1, 2, 3, President 3, Alpha Psi Omega 2, 3, 4, Alpha Chi 3, 4, Beta Beta Beta 3, 4, Chi Lambda Chi 3, 4, President 4, Student Government Association 3, 4, Top Five in Junior Class 3, Who's Who Among Students in American Colleges and Universities 3, 4, Most Intellectual 4
ALLEN, LINDA
Route 1, 409 E. Iowa Ave., Bessemer City, N.C.
Elementary Education
BSU 1, Dean's List 2, 3, 4, SNEA 4
ALLEN, SUSAN WILSON
420 McNeil St., Gastonia, N.C.
Psychology
Transfer from Brevard College, Appalachian Chemical Society, Dean's List
ALLISON, ANITA ELAINE
P.O. Box 402, Old Fort, N.C.
Home Economics
Transfer from Montreat-Anderson College, Home Economics Club 3, 4, House Council 3, SNEA 3, 4
ANDERSON, JANICE MARIE
Route 6, Box 250, Lenoir, N.C.
English
French Club 1, 2, Women's Intramurals 1, 2, 3, 4, Dean's list 1, 2, 3, *Rhododendron* 1, 2, 3, Reading Guild, 3, 4, Secretary-Treasurer 4, SNEA 3, 4, State President 4, Who's Who Among Students in American Colleges and Universities 4, Honor Student Teacher 4
ANDERSON, MARTHA JEAN
Route 1, Moore, S.C.
Library Science
Collegiate Jazz Society 1, Library Science Club 1, 2, 3, 4, Vice-President 4, Westminster Fellowship 1, 2, 3, 4
ANDREWS, FREDERICK D.
13 Homewood Acres, Siler City, N.C.
Elementary Education
Transfer from Southern Pilgrim, BSU 3, 4
ANDREWS, LARRY DAIL
Route 2, Liberty, N.C.
Mathematics
Concert Band 1, 2, Men's Glee Club 3, Dean's List 1, 2, 3, 4, Intramurals 3, Junior Marshall 3, 4, Alpha Chi 3, 4
ASHECRAFT, JAMES E., JR.
Route 1, Box 48, Polkton, N.C.
Economics and Business
Dean's List 3, Business Manager of *The Appalachian* 4
ATKINS, KATHLEEN GRAY
Box 55, Colfax N.C.
English
Transfer from Central Wesleyan College, *The Appalachian* 1, Drama Club 1, 2, SNEA 1, 2, Library Club 2, *Rhododendron* 2, Literary Guild 3, 4, Playcrafters 3, 4, House Council 4
AUSTIN, GAIL
619 Forge Road, Baltimore, Md.
Library Science
Transfer from Essex Community College, Library Science Club 2, 3, 4
AUSTIN, H. LYNN
Route 6, Box 608-K, Charlotte, N.C.
History
Track 1, 2, 3, 4, Dean's List 3, Soccer 3
AVERY, PATRICIA HELEN
Route 1, Crouse, N.C.
Biology
Highland Biologists 3, 4, Band 3, 4, Dean's List 3, 4, Beta Beta Beta 4

B

BAIN, BRENDA KAY
Route 10, Box 814, Greensboro, N.C.
English
BSU 1, SRA 3, Dean's List 3, 4
BAKER, JEAN E.
315 W. 8th Ave., Lexington, N.C.
Speech
Playcrafters 2, 3
BAKER, LINDA POOLE
Route 1, Statesville, N.C.
Elementary Education
BAKER, MARTHA ANN
6122 Hickory Grove Road, Charlotte, N.C.
English
Transfer from Wingate College
BAKER, MICHAEL RAYMOND
401 East "J" St., Erwin, N.C.
Business
BANKS, DIANA LEE
1474 Lucky Lane, Mableton, Georgia
Mathematics
BSU 1, 2, 3, 4, Dean's List 1, 2, College Choir Accompanist 3, House President 3, SRA 3, 4, Vice-President 4
BANKSTON, DICK
411 Crawford St., Shelby, N.C.
Physical Education
Baseball 1, 2, 3, 4, Intramurals 1, 2, Men's "A" Club 3, 4, Secretary 4, Hall Counselor 4
BARKER, MARY LOUISE
4300 Waterbury, Charlotte, N.C.
English
Intramurals 2, SNEA 3, 4, Newman Club, Hiking and Outing Club 3, 4
BARNES, PATSY DONNELLY
2208 Pineview Lane, Gastonia, N.C.
Home Economics
Pep Club 1, 2, Home Economics Club 1, 2, 3, 4, House Council 1, *Rhododendron* 1, Dean's List 2, 3, 4, Intramurals 2, 3, NCHEA Vice-President 4, SNEA 4
BARNETT, CAROLYN KATE
Route 1, Ferguson, N.C.
Elementary Education
Dean's List 2, 3, SNEA 3, 4
BATELLI, NEIL C.
122 Rossiter Ave., Paterson, N.J.
Political Science
Football 1, 2, Newman Club 1, YDC 2, 3, 4, Law Club 3, 4, President 3, Editor of *The Appalachian* 4, Parliamentarian State College Federation of Young Democrats 4
BATTEN, ROBERT D.
PO Box 24, Lilesville, N.C.
History
Collegiate Civic Club 2, 3, 4, President 4, Homecoming Parade Marshal 4, Chi Lambda Chi 4, Hall Counselor 3, 4
BAUGUESS, FREEMAN E. JR.
Jefferson, N.C.
Sociology
BAXTER, DONNIE MARQUEX
P.O. Box 162, Robbins, N.C.
Physical Education
BSU 1, 2, 3, 4, Intramurals 1, 2, 3, 4, Dean's List 2, 3, 4, FCA 2, 3, 4, Vice-President 4, Collegiate Civic Club 3, 4, Historian 4, Physical Education Majors Club 3, 4, YRC 3, 4, Treasurer 4
BEAL, ANNA ELIZABETH
914 Union St., Maiden, N.C.
Elementary Education
ACE 3, 4, SNEA 4.
BEALE, CHARLES
3616 Albemarle St. NW, Washington, D.C.
Elementary Education
Transfer from Wesley Junior College
BEAM, HELEN ADAMS
404 South Mountain, Cherryville, N.C.
Elementary Education
Transfer from Gaston College
BEAN, TERRY D.
Route 2, Box 443, Hudson, N.C.
Mathematics
BEANE, HARRY WILFORD
Route 6, Box 345, Lenoir, N.C.
Industrial Arts
Industrial Arts Club 2, 3, 4, Intramurals
BEARD, BARBARA ELAINE
215 Front St., Kannapolis, N.C.
Physical Education
Intramurals 1, 2, 3, 4, *Rhododendron* 1, WRA 2, 3, 4, P.E. Majors Club 3, 4
BEAUCHAMP, DANNY W.
1 Brown Ave., Asheville, N.C.
Political Science
Basketball 1, 2, 3, 4, Men's "A" Club 3, 4, Dean's List 2, 3.
BEAVER, JENNIE LOU
Route 3, Mooresville, N.C.
Home Economics
BECK, PAMELA SUE
817 N. Academy Extension, Lincolnton, N.C.
Social Studies
Dean's List 3, SNEA 4, Homecoming Court 4
BECK, ROBIN A.
P.O. Box 742, Marion, N.C.
Business and Economics
Dean's List 3
BEEKER, PHYLLIS CAROL
Route 3, Lexington, N.C.
English
Transfer from Lees-McRae
BELCHER, DOUGLAS GENE
1403 S. Askin St., Martinsville, Va.
History
Transfer from Patrick Henry College of University of Virginia, Pi Gamma Mu 3, 4, Alpha Chi 4, Historical Society 4, International Relations Club 4
BENNETT, DOUGLAS HAROLD, JR.
Box 161, Burnsville, N.C.
Business and Economics
Intramurals 1, 2, 3
BENNETT, FAYE CAROL
Route 1, Bakersville, N.C.
Elementary Education
Transfer from East Tennessee State University, Chorale 3
BENNETT, J. PAUL
Burnsville, N.C.
Business and Education
Intramurals 1, 2.
BERRY, CARRIE LYNDA
Route 1, Box 411, Valdese, N.C.
English
Pep Club 1, SNEA 2, 3, 4, Junior Counselor 3
BIBEY, JOANNE
Route 3, Carthage, N.C.
Home Economics
Intramurals 1, Home Economics Club 3, 4, Dean's List 3, Glee Club 2, 3, 4
BIGGERS, ERIC LEMMOND
3117 Westmoreland Ave., Charlotte, N.C.
Geography
Transfer from Central Piedmont
BIGGERSTAFF, ALTA P.
Box 55, Cliffside, N.C.
Elementary Education
YDC 2, SNEA 3, Dean's List 3, ACE 2, 3, 4, Vice-President 3
BIGGS, DONNA REBECCA
Route 9, Box 260, Greensboro, N.C.
Business and Economics
Transfer from UNCG, Vernician Society 3, 4, Phi Beta Lambda 4
BIGHAM, JUDITH PONS
1402 Courtland Ave., Reidsville, N.C.
Health and Physical Education
WRA 2, Flying Fish 3, Physical Education Majors Club 3, 4, SNEA 3, 4, Vernician Society 3, 4
BILES, TRENA GAIL
Route 2, Polkton, N.C.
Elementary Education
BILLINGS, SHARON SEBASTIAN
Hays, N.C.
Elementary Education
Dean's List 3, 4
BINKLEY, STEVEN W.
Route 2, East Bend, N.C.
Biology
Highland Biologists 3, 4, Beta Beta Beta 3, 4, Dean's List 2, 3, 4, Student Government 3, Junior Marshal 3, Honor Teacher 4
BIVENS, MARTHA ANNE
Route 4, Monroe, N.C.
Business Education
Transfer from Wingate College
BLACK, BRENDA JOYCE
37 Ward Curry Rd., Lexington, N.C.
Physical Education
WRA 2, 3, 4, Intramurals 3, P.E. Majors Club 3, 4, SNEA 4
BLACKBURN, WANDA IRENE
Route 2, West Jefferson, N.C.
Political Science
Dean's List 2, 3
BLAIR, LINDA DIANE
1137 Parrish St., Greensboro, N.C.
Elementary Education
Transfer from Western Carolina University, ACE 4, SNEA 4
BLAIR, SYLVIA SUE
1228 10th St. Blvd. NW, Hickory, N.C.
Philosophy-Religion
College Choir 1, Lutheran Student Association 1, 2, 3, 4, Cabaret 3, 4, Religious Council Vice-President 4, Dean's List
BLAKE, DONALD LYNN
425 Edgemont St., Albemarle, N.C.
Political Science
BLANTON, ROY ERNEST
107 Skyview Dr., Boone, N.C.
Physics
Intramurals 1, 2, 3, 4, Golf 2, 3, 4, Chi Lambda Chi 3, Dean's List, Physics Society President 3.
BLEVINS, GARY DALE
Box 81, Deep Gap, N.C.
Business and Economics
BLUE, RONALD C.
Kannapolis, N.C.
Political Science
Transfer from University of North Carolina, Alpha Chi 3, 4, Dean's List 2, 3, 4
BOAN, CLYDE NOLTON, JR.
427 N. Greenbriar Rd., Statesville, N.C.
Economics and Business
Transfer from David Lipscomb College, Collegiate Civic Club 3, 4, Vice-President 4, Dean's List 3, 4, Intramurals 3, 4, YDC 3, 4.
BODEMER, JOYCE
178 Crescent Lake Dr., Fort Myers, Florida
Elementary Education
Transfer from Ed Junior College, SNEA 3
BOHLEN, HAROLD GLENN
430 Lee St., Shelby N.C.
Biology
Highland Biologists 2, 3, 4, President 3, Chi Lambda Chi 3, Beta Beta Beta 3, 4
BOSTIAN, TINA HUGHLENE
Route 1, Box 509, Kannapolis, N.C.
Mathematics
Deans List 1, 2, 3, 4, Math Club 2, 3, 4, Secretary 3, 4.
BOWEN, JOSEPH CAROLL
Route 2, Kings, N.C.
Political Science
Intramurals 1, 2, Yosef Club 1, Dean's List 2, 4, International Relations Club 3, 4, Law Association 3, 4, President 4, YDC 3, 4, Vice-President 4, Convention Delegate 4, Chi Lambda Chi 4.
BOWMAN, HILLARD DAN
Route 1, Box 167, Burlington, N.C.
Physical Education
Debate Team 1, 2, Pi Kappa Delta 1, 2, Track 1, 2, 3, 4, Yosef Club 1, 2, 3, Treasurer 2, President 3, Chi Lambda Chi 3, Soccer 3, 4
BOWMAN, PAM
2343 Randleman Rd., Greensboro, N.C.
Elementary Education
Lutheran Student Association 1, 2, 3, 4, Religious Council 1, 2, Dean's List, Junior Counselor 3, ACE 3, 4, SNEA 3, 4
BOYLES, PHYLISS JEAN
P.O. Box 14, Fontana Village, N.C.
Elementary Education
SNEA 3.
BRANDON, LINDA GETTYS
Box 342, Lawndale, N.C.
Library Science
Transfer from Gardner-Webb
BRENDED, GAY PETERSON
2104 Carpenter St., Greensboro, N.C.
Primary Education
BRENNISON, MARY ANNE
5655 Satchel Ford Rd., Columbia, S.C.
Social Studies
Canterbury Club 2, 3, 4, Appalachian Historical Association 3, 4, Cabaret Club 3, 4.
BREWER, FONDA
Route 2, North Wilkesboro, N.C.
Primary Education
Dean's List 2, 3, House Council 2.
BREWER, MARY JO
504 West 8th St., Siler City, N.C.
Primary Education
Intramurals 2, Dean's List 3, SNEA 4.
BRIDGES, HERMAN FLOYD, JR.
98 6th St., Cramerton, N.C.
Physical Education
Hall Counselor 3, 4, P.E. Majors Club 3, 4, Dean's List
BRIGGS, JOHN DAWSON
P.O. Box 6207, Asheville, N.C.
Speech
BRIGHT, JUDY CAROL
1326 Graham St., Burlington, N.C.
Elementary Education
Dean's List 3, Intramurals 3, 4, ACE 3, 4.
BRINEGAR, STEVEN
Route 2, Box 30, North Wilkesboro, N.C.
Industrial Arts
Industrial Arts Club 2, 3, 4.
BRITT, GARY E.
Box 204, Robbins, N.C.
Physical Education
BSU 1, 2, 3, 4, Intramurals 1, 2, 3, 4, Dean's List 3, 4, P.E. Majors Club 3, 4, YRC 3, 4.
BROADWAY, BRENDA GAY
Route 3, Kernersville, N.C.
Transfer from High Point
BROOKS, R. GWYN
3800 Cameron Ave., Greensboro, N.C.
Industrial Arts
Football 1, 2, 3, 4, Men's "A" Club 3, 4, Vice-President 4
BROWN, DAVID G.
Route 1, Box 693, Mooresville, N.C.
French
Dean's List 1, 2, Le Cercle Francais 1, 2, 3, 4, Orchestra 1, 2, 3, 4, Pi Delta Phi 1, 2, 3, 4
BROWN, GARY M.
Route 2, Box 115, Boone, N.C.
Health and Physical Education
Wrestling 1, 2, 3
BROWN, GILDA MAE
Route 1, Claremont, N.C.
Elementary Education
BROWN, H. MELISSA
5149 Providience Rd., Charlotte, N.C.
Elementary Education
Intramurals 1, 2, 3, Pep Club 1, Religious Council 1, Wesley Foundation 1, 2, 3, 4, Flying Fish 2, 3, Junior Counselor 3.
BROWN, REBECCA J.
142 W. McNeely Ave., Mooresville, N.C.
Elementary Education

BROWN, RICHARD HARRISON
Route 8, Box 431, Statesville, N.C.
Physical Education
BROWN, RONALD CRAIG
Route 3, Box 60, Mooresville, N.C.
Business and Economics
Dean's List 3, Collegiate Civic Club 4
BUFF, DANIEL LEE
315½ Rocky Ford St., Morganton, N.C.
Mathematics
BULLARD, W. BASIL, JR. ESQUIRE
2101 Walker Ave., Greensboro, N.C.
Health and Physical Education
Transfer from Gardner Webb College. Baseball 3, 4. - P.E. Majors Club 3, 4
BUMBAUGH, JERRY L.
316 Crest Dr., Boone, N.C.
Industrial Arts
Band 1, 2, 3, BSU Touring Choir 1, 2, 3, 4, Dean's List 3, 4, Industrial Arts Club 3, 4
BUMGARDNER, WILLIAM MICHAEL
Route 1, Arden N.C.
Physical Education
Swimming 4
BUMGARNER, JO ANN SLICK
514 Fifth St., Marion N.C.
Biology
Highland Biologists 2, 3, 4, Beta Beta Beta 3, 4, Dean's List 3, 4, SNEA 3, 4
BURCHAM, VENA CAROLYN
P.O. Box 725, Elkin, N.C.
Elementary Education
SNEA 3, Dean's List
BURLESON, JOHN MICHAEL
Route 2, Box 64, Nebo, N.C.
Geography
Transfer from Mitchell College. Chess Club 3, Psychology Club 4, Intramurals 4, YDC 4
BURLESON, WANDA JEAN
Route 2, Box 388, Spruce Pine, N.C.
French
Dean's List 1, 2, 3, 4, French Club 1, 2, 4, Pi Delta Phi 2, 3, 4, Junior Counselor 3
BURNS, BRENDA G.
P.O. Box 12, Wingate, N.C.
Elementary Education
SNEA 3, 4
BURRAGE, DELANE KAY
1309 Diehl St., Raleigh, N.C.
Elementary Education
Women's Glee Club 3
BURTON, JANE ELIZABETH
2108 Kupawa St., Raleigh, N.C.
Home Economics
Home Economics Club 2, 3, 4
BUSICK, RICHARD
Box 202 Elizabeth St., Ramseur, N.C.
Elementary Education
Intramurals 1, 3, 4, Baseball 2, Dean's List 1, 2, 3, 4, SNEA 3, 4, ACE 4
BUSICK, RUSSELL
Box 202 Elizabeth St., Ramseur, N.C.
Elementary Education
Dean's List 1, 2, 3, Baseball 2, Intramurals 1, 3, 4
BUSH, SHERRY BETH
Box 43, Whitnel Branch, Lenoir, N.C.
Business and Economics
Transfer from Lees-McRae
BUTLER, EVA NELL
Route 7, Box 471, Lenoir, N.C.
Psychology
WRA 1, 2, 3, 4, Women's Varsity Basketball 1, Psychology Club 2, Intramurals 1, 2, 3, 4
BUXTON, LANA SUE
Route 1, Box 3, State Road, N.C.
Primary Education
Library Assistant 1, 2, 3, 4, *Rhododendron* 3, Co-Editor 4, Dean's List 1, 2, 3, SNEA 4, Chi Lambda Chi 4
BYNUM, WILLIAM DAVID
622 East Dixon St., Lincolnton, N.C.
Economics and Business
Dean's List 1, 2, 3, 4, Pi Omega Pi 2, 3, 4, Phi Beta Lambda 1, 2, 3, 4, SNEA 3, Junior Marshal 3, Chi Lambda Chi 3, 4, Alpha Chi 3, 4

C

CAIN, JANICE HYNES
707 Ferndale Drive, High Point, N.C.
English
Appalachian 2, SNEA 3, 4, Dean's List 2, 3, 4, French Club 2, Junior Counselor 3, Reading Guild 3, 4, Reporter 4, Kappa Delta Pi
CALDWELL, JAMES F.
441 Briarwood Drive, Charlotte, N.C.
Political Science
YDC 1, 2, 3, 4, Intramurals 1, 2, 3, IRC 2, 3, 4, Law Club 3, 4
CALDWELL, WILLARD DWIGHT
Route 2, Waynesville, N.C.
Elementary Education
Transfer from Wingate College. Intramurals 3, 4
CAMERON, ADDIE LEE
729 Monroe St., Roanoke Rapids, N.C.
Home Economics
Intramurals 3, 4, Home Economics Club 4
CAMERON, JAMES FAIRLEY
Route 1, Cameron, N.C.
Business and Economics
Transfer from Mitchell College. Phi Beta Lambda 3, Intramurals 3
CAMERON, LARRY WAYNE
Route 1, Cameron, N.C.
Business and Economics
Transfer from Mitchell College. Phi Beta Lambda 3, Intramurals 3
CAMP, DAN STEVEN
Piedmont Drive, Lawndale, N.C.
Political Science and History
Collegiate Civic Club 3, 4, Junior Class President 3, Chi Lambda Chi 3, 4, Vice-President of Student Body 4, Delegate to State Student Legislature 3, Who's Who Among Students in American Colleges and Universities 4
CANIPE, STEPHEN LEE
Route 1, Box 226, Lincolnton, N.C.
Biology
Pi Kappa Delta 1, 2, 3, Vice-President 3, Dean's List 1, 2, 3, 4, Beta Beta Beta 3, 4, President 3, District President 4, Highland Biologist 2, 3, 4, President 4, Alpha Chi 3, 4, Chi Lambda Chi 3, 4.
CANUPP, JOHNNY
Box 24, Minneapolis, N.C.
Elementary Education
CARDWELL, NANCY R.
Route 1, Box 3, Wilkesboro, N.C.
Elementary Education
Dean's List 2, 3, 4.
CARPENTER, SHELIA WHISNANT
Route 1, Casar, N.C.
Biology
Dean's List 3, Highland Biologists Club 2, 3, 4, SNEA 3
CARTER, BILLIE ANN
Laurel Springs, N.C.
Home Economics
Home Economics Club 1, 2, 3, 4, SNEA 3.
CHAPPELL, CONNIE
121 East McClanahan St., Oxford, N.C.
Elementary Education
ACE 1, 2, 3, BSU 1, 2, 3, 4, Dean's List 1, 2, 3, 4, SNEA 3
CHAPPELL, LINDA FAYE
712 Kozler Circle, Fayetteville, N.C.
English
Transfer from Emmanuel College. Dramatics Club 1, 2, House Council 1, 2, Dean's List 1, 2, 3, Alpha Chi 3, 4
CHAPPELL, MARTHA JOSEY
930 Magnolia St., Winston-Salem, N.C.
Elementary Education
Westminster Fellowship 1, SNEA 2, 3, 4, University Singers 2, 4, ACE 3
CHEVENEY, GARY ALAN
Box 41, Apple Creek, Ohio
Business Administration
Transfer from Lees-McRae Junior College. Basketball 3, 4
CHILDRES, DOUTHIT GLENN Route 7, Box 84, Morganton, N.C.
Elementary Education
Intramural Football 1, 2, 3, Intramural Baseball 1, 2, 3
CHILDRES, KATHRYN R.
Route 4, Box 902, Morganton, N.C.
Elementary Education
Transfer from Mars Hill College
CHURCH, BRENDA
Finley Avenue, North Wilkesboro, N.C.
Business and Economics
Phi Beta Lambda 1
CHURCH, JUNE KAY
Box 38, Moravian Falls, N.C.
Elementary Education
SNEA 2, 3, Dean's List 1, 2, 3, 4
CHURCH, STEPHEN RAY
Route 1, Blowing Rock, N.C.
Psychology
Transfer from Western Carolina University, YRC 1, 2, Men's Glee Club 2, Concert and Touring Choirs 1, 2, 3, Pi Kappa Phi 3, Psychology Club 3
CHURCH, WILLIAM CLAY
Route 1, West Jefferson, N.C.
Biology
Transfer from University of Maryland. Dean's List 1, 2, 3, 4, Highland Biologists 3, 4, Beta Beta Beta 3, 4, President 4, Junior Marshal 3, Alpha Chi 4, Chi Lambda Chi 4.
CLARK, BRENDA SUSAN
507 Eighth St., Spencer, N.C.
Elementary Education
Transfer from Wingate College
CLARK, LEON PAUL
Russell's Trailer Court, Boone, N.C.
Mathematics
CLARK, MICHAEL GENE
2016 Kings Road, Shelby, N.C.
Health and Physical Education
Intramural Basketball 1, 2, 3, Dean's List 3, SNEA 3, 4, Physical Education Major's Club 3, 4
CLARK, RITA LOUISE
187 Southview Drive, Winston-Salem, N.C.
Health and Physical Education
WAA 1, 2, BSU Touring Choir 1, 2, Concert Band 1, 2, Marching Band 1, 2, 3, Wind Ensemble 2, Intramurals 1, 2, 3, 4, Dean's List 1, 2, 3, 4, Junior Counselor 3, Flying Fish 3, WRA 3, 4, Alpha Chi 3, 4, Physical Education Majors Club 3, 4
CLAYTON, ROBERT WESLEY
Kannapolis, N.C.
Physical Education
CLEMENT, NANCY LOVE
Ararat, Virginia
Health and Physical Education
House Council 1, Intramurals 2, 3, P.E. Majors Club 3, WRA 2, 3, SNEA 3, 4, Vice-President 4
CLENDENIN, WALTER KARL
Route 1, Box 270, Statesville, N.C.
Health and Physical Education
Intramurals 1, 2, 3, Dean's List 3, Track 3, 4, SNEA 3, 4
CLINE, BARBARA BRITTAIN
Route 2, Box 156, Conover, N.C.
Elementary Education
CLINTON, MICHAEL JAY
2400 N.W. 6th Terr., Fort Lauderdale, Fla.
Physical Education
Football 1, 2, 3, 4, Men's "A" Club 1, 2, 3, 4
COCHRANE, CYNTHIA FOX
P.O. Box 26322, Charlotte, N.C.
Elementary Education
Band 1, 2, 3, SNEA 3, 4
COCKERHAM, MARY SUSAN
123 North Main St., Mt. Airy, N.C.
Home Economics
YDC 2, Home Economics Club 2, 3, 4
COE, JAY HERMON, JR.
1088 Peace Haven Road, Winston-Salem, N.C.
Psychology
Transfer from Wake Forest College. Dean's List 2, Deutsche Klub 3, Psychology Club 4
COFFEY, CLYDA DAWN
204 Pinecrest Drive, Lenoir, N.C.
Mathematics
Dean's List 1, 2, 3, 4, Mathematics Club 1, 2, 3, 4, Secretary 4, Junior Marshall 3.
COFFEY, JUDITH SUE
P.O. Box 282, Blowing Rock, N.C.
Sociology
Transfer from Wingate Junior College
COLE, RICHARD MONROE
Route 4, Deerfield Road, Boone, N.C.
Political Science
Young Republicans Club 1, 2, Student Council Reorganization Committee 4
COLEMAN, MILDRED
4151 Welling Avenue, Charlotte, N.C.
Business
SNEA 4, Phi Beta Lambda 4
COLETTA, DAVID
Box 293, Burnsville, N.C.
Economics and Business
Chemistry Club 1, Newman Club 1, 2, Bill of Rights Committee 4
CONLEY, ELEANOR FERGUSON
Box 105, Bakersville, N.C.
Biology
Beta Beta Beta 2, 3, 4, Highland Biologists 2, 3, 4, Alpha Chi 2, 3, 4, Intramurals 3, 4, Dean's List 1, 2, 3, 4
CONNELLY, ROBERT LARRY
831 Boulevard, Statesville, N.C.
History
Transfer from Mitchell College
CONRAD, JONATHAN MICHAEL
Route 1, Box 145, Thomasville, N.C.
Economics and Business
Dean's List 2, 3, 4, Pi Omega Pi 3, 4, Collegiate Civic Club 1, 2, 3, 4, Treasurer 3, 4, Phi Beta Lambda
COOK, FRANCES ARMSTRONG
Route 1, Box 6, Ararat, N.C.
Home Economics
Home Economics Club 2, 3, 4
COOK, GLENN EUGENE
Route 2, Westfield, N.C.
History
COOK, LINDA DIANN
124 North Magnolia Street, Mooresville, N.C.
Elementary Education
Band 1, 2, 3, Dean's List 3, House Council 3, 4, NEA 4
COOKE, SUSAN
229 W. Park Avenue, Mooresville, N.C.
Elementary Education
Collegiate Jazz Society 1, Intramurals 1, 2, Dean's List 2, 3, East Hall Vice-President 4
COOKE, WILLIAM MARCUS
Boone, N.C.
Chemistry
COPE, SABRA ELIZABETH
1448 Statesville Boulevard, Salisbury, N.C.
Special Education
Rhododendron 1, 3, Pep Club 1, House Council 2, 4, Special Education Club 3, 4, Vice President 4
CORNE, JIM
Duncan, S.C.
Health and Physical Education
Football 1, 2, 3, 4, Captain 4, Who's Who Among Students in American Colleges and Universities 4
CORNELIUS, DANNY RAY
187 Crepe Myrtle Circle, Winston-Salem, N.C.
Elementary Education
Intramurals 1, 2, 3, 4, Dean's List 3
CORNELIUS, KATHERINE GRAHAM
Terrell, N.C.
Elementary Education
Wesley Foundation, Pep Club 1, Hall Monitor 1, 3, Secretary of House Council 3, SNCEA
CORNETTE, IVAN DALE
136 Port Tobacco Road, La Plata, Md.
Business and Economics
Transfer from Charles County Community College
CORRIHER, TONY B.
106 W. Blume Street, Landis, N.C.
Business
Transfer from Mitchell Junior College. Men's Glee Club 3, 4, College Choir 3, 4
COSTNER, SHARON CONSTANCE
Route 1, Lawndale, N.C.
Elementary Education
Dean's List 1, 2, 3, Alpha Chi 3, 4, Kappa Delta Pi 4
COTTRELL, JAMES ALBERT
Boone, N.C.
Business and Economics
COWLES, SUSAN COOPER
P.O. Box 212, Statesville, N.C.
Primary Education
Women's House Council 2, Dean's List 3, Student Council 3, 4, SNEA 4
COYLE, CAROLE BETH
6626 Folger Drive, Charlotte, N.C.
Special Education
Transfer from Wingate College. Special Education Club 3, 4, BSU 3, 4, Religious Council 4
CRANFORD, PATRICIA KILLIAN
Route 6, Box 336, Hickory, N.C.
French
Le Cercle Francais 2, 3, 4, Secretary 4, Dean's List 1, 2, 3, 4, Pi Delta Phi 3, 4, SNCEA 3, Alpha Chi 4
CRATER, TERRY LEE
Route 1, Hamptonville, N.C.
Business and Economics
Dean's List 3, 4, Intramurals 1, 2, 3, 4, Young Republicans 1, 2
CREWS, HANNAH ELIZABETH
202 Maplewood Avenue, Thomasville, N.C.
History
Transfer from Peace College. Historical Association, SNEA
CRIGLER, MARY MARGUERITE
710 Evergreen Avenue, Lexington, N.C.
Elementary Education
SNCEA 3, 4, Vernician Society 3, 4
CRISP, ROBERT ARTHUR
Lowell, N.C.
Political Science
Dean's List 1, 2, 3, 4, Collegiate Civic Club 3, 4, Law Association 3, 4, Young Democrats Club 4
CRUMP, KENNETH BENSON
937 S. Boulevard, Lenoir, N.C.
Biology
Transfer from Emmanuel College. Dramatics Club 1, 2, Dean's List 1, 2, Intramurals 1, 2
CLUP, JUDY KAY
219 Spruce Street, Badin, N.C.
History
Historical Association 4
CUNNINGHAM, PEGGY
Route 2, Franklin, N.C.
Sociology
CURLEE, EDWARD LEE
336½ East King Street, Boone, N.C.
Health and Physical Education
Dean's List 2, 3, Baseball 2, 3, 4, Men's "A" Club 3, 4
CURTIS, SHERRILL DION
Route 1, Box 118, Asheboro, N.C.
History
Alpha Chi 3, 4, Chi Lambda Chi 3, German Club 3, 4, Pi Gamma Mu 2, 3, 4, President 3, Who's Who Among Students in American Colleges and Universities 3, 4, Top Five Students of the Class 1, 2, 3

D

DABSON, WAYNE N.
307 Becker Avenue, Wilmington, Del.
Business and Economics
Transfer from Wesley Junior College. Intramural Basketball, Intramural Football
DAVIS, BETTY ROSE
Route 1, Asheboro, N.C.
Elementary Education
SNEA
DAVIS, GWENDOLYN JOYCE
225 Moores Lake Road, Wadesboro, N.C.
English
Glee Club 3, SRA 3, 4, President 4, Vernician Society 3, 4, Treasurer 4, Chi Lambda Chi 4, SNEA 4, Dean's List 3, 4
DAVIS, MARCIA FAYE
Route 1, Box 125, Mt. Ulla, N.C.
Primary Education
Dean's List 2, 3, ACE 3, SNCEA 3
DAVIS, MICHAEL GENE
Route 2, Box 543, Asheville, N.C.
Art
Soccer 1, 2, Art Guild 1, 2, 3, 4, Vice-President 3, 4, Psychology Club 2, *Appalachian* 2, 3, 4, *Photographer* 4, *Rhododendron* 2, 4, Director of Photography 4, Photography Club 4, President 4, Chi Lambda Chi 4
DAWSON, ANN BURGE
Route 1, Pilot Mountain, N.C.
Home Economics
Home Economics Club 2, 3, 4, SNCEA 3, 4
DEAL, PHYLLIS
Route 2, Box 262, China Grove, N.C.
Elementary Education
ACE 1, 2, 3, 4, Secretary 3, SNCEA 3
DEATON, LINDA KAY
P.O. Box 1294, High Point, N.C.
Elementary Education
Library Science Club, SNCEA, Dean's List 2, 3, 4
DECKER, JENNIE RUTH
Route 1, Summerfield, N.C.
Home Economics
Intramurals 3, 4, Home Economics Club 4

DEESE MARTHA ELAINE
422 Windemere Lane Charlotte N C
Library Science
Dean's List 1, 2 Library Science Club 3, 4, SNCEA 3, 4
DENNIS, GEORGE E
5808 Oxford Road Glen Echo Md
Industrial Arts
Industrial Arts Club 3 4
DEWESSE TERRY
Route 1 Leicester, N C
Elementary Education
Transfer from Mars Hill College Homecoming Court 3, Vernician Society 2 3, 4, SNEA 3, 4
DICKENS, BRENDA JOYCE
Route 7, Monroe, N C
Biology
BSU BSU Choir House Council 1, 2, 3, 4, Highland Biologist Club 1, 2, 3 4, Vice President 3, Secretary 4
Dean's List 3
DICKENS, JOHN W
202 Walker Street Morganton, N C
Business and Economics
Transfer from Oak Ridge Military Institute
DORINSON ELIZABETH
3228 Sunset Drive, Charlotte, N C
Physical Education
Flying Fish 1, Girl's Varsity Volleyball 1, Women's Athletic Association 1, 2, 3, 4 Yosef Club 1, 2
DORMAN LOIS ELIZABETH
Box 236, North Wilkesboro, N C
Elementary Education
Transfer from Purdue University, SNEA Yearbook Publications Committee
DOSTER HAROLD CLYDE
2420 Eatonton St, Charlotte, N C
Political Science
Student Government 2 3, 4 Executive Committee 3 4, Judicial Committee 2 3, State Student Legislature 2, 3, 4 N C State Government Summer Intern 3, Workman Scholarship Dean's List Senior Class President, Chi Lambda Chi 4, Collegiate Civic Club 2, 3, 4 Law Club 3, Treasurer, Who's Who Among Students in American Colleges and Universities 3, 4
DOTSON, DENVER ROY
Route 3, Boone, N C
Mathematics
Dean's List 1
DOTSON MARIE FOSTER
Box 593 Boone, N C
Elementary Education
Dean's List 2, 3
DOUGHERTY, BARTLETT
503 Faculty Street, Boone, N C
Political Science
Transfer from Gardner-Webb College
DOUGHERTY SARA CALDWELL
503 Faculty St, Boone, N C
Elementary Education
Transfer from Gardner Webb College, Vernician Society 3, 4, SNEA 4
DRAUGHON MARY GAIL
Route 1, Banner Elk N C
Elementary Education
Transfer from Lees McRae College Dean's List 3
DUNCAN CRAIG
68 Grand Street, Thomaston, Conn
Business and Economics
Men's "A" Club 1, 2, 3 4 Soccer 1, 2, 3 4, Co-Captain 4 Intramurals 3, Student Council 4
DUNN, JUNE LUNSFORD
Route 4 Box 67, Boone N C
Social Science
Dean's List 2, 3, 4, Pi Gamma Mu 3, 4, Secretary 4, SNEA 4
DUNN PATRICIA VICTORIA
Route 2, Four Oaks, N C
Elementary Education

E

EANES, WILLIAM L, JR
Route 1, Box 82-A Ridgeway, Va
Physical Education
Baseball, Dean's List
EARL, JAMES CLYDE, JR
Route 1, Box 87, Mt Pleasant S C
Physics
Dean's List 1, 2, 3, 4, Physic Club 2, 3, 4, Alpha Chi 3 4
EARL, JERRY WAYNE
Route 1, Casar, N C
Geography and Geology
Intramurals 1, German Club 3, 4
EARNHARDT, JAMES MAY
Route 2 Box 177, Polkton, N C
History
Collegiate Civic Club 2, Dean's List 1, 2 3, 4 Intramurals 1, 2, 3
ECKARD KAY
Route 1, Box 507, Taylorsville, N C
Elementary Education
Religious Council 1
EDWARDS, N JEAN
Box 99, Route 1, Mill Springs, N C
Elementary Education
YWA 3, SNEA 2, 3, 4 ACE 3, 4
ELLINGTON TERESA GALE
1112 W Washington St, Leaksville, N C
Library Science
Pep Club 1 Dean's List 2, 3, Junior Counselor 3, House President 4 SRA 4, Library Science Club 3, 4
ELROD, SHIRLEY SUE
Route 8 Greenville, S C
Health and Physical Education
Transfer from Anderson Jr College, WRA 3, 4 Treasurer 4 P E Majors Club 3, 4, Senior Homecoming Attendant 4, Coed of Month 4
ELSTON, RALPH
Route 1, Dallas, Pa
Elementary Education
Transfer from Wingate College
ENNIS, GLORIA ANN
Old Post Road, Erwin, N C
Elementary Education
Women's Intramurals 2, 3, Glee Club 2, 3, SNEA, Dean's list 3, 4
ENSOGNA, SHERRY DIANE
Country Club Terrace, Winchester, Va
Business and Economics
Transfer from Shenandoah College, Winter Festival Court, 4
EPLEY, WAYNE RICHARD
Route 6, Box 118, Morganton, N C
Elementary Education
Dean's List 2, Intramurals 1, 2, 3
ESKRIDGE NORFLEET W
1411 Oaklahoma Avenue, Burlington, N C
Physical Education
Transfer from University of Maryland Dean's List 1, Intramurals 1, 2, 3, 4
ESTEP, ALICE
Box 264 Sparta, N C,
English
Transfer from Mitchell College
EVANS, DIANNE KLUTTZ
China Grove, N C
Psychology and Sociology
Appalettes 3, Psychology Club 3

EVANS, LINDA KAY
Route 8 Box 415 Monroe N C
Elementary Education
Transfer from Wingate Junior College, BSU 3, 4
EVANS, REBA LOUISE
P O Box 378 Sparta N C
Library Science
Library Science Club 2 4
EVERETT, MARIE ISLEY
Route 6 Box 128 Burlington N C
Elementary Education
Dean's List 1, 2, *Rhododendron* 3 Intramurals 2 3
EVERHART BRENDA
Route 1, Box 284 Lexington, N C
Elementary Education
Yosef Club 1, SNEA 3, ACE 2, 3

F

FERGUSON, JANICE LEE
Route 2, Liberty, N C
Sociology and History
Dean's List 3 Intramurals 3, 4
FIDLER VADA SUE
306 Holt Avenue Greensboro, N C
Elementary Education
Yosef Club 1 House Council 3, 4 SNEA 4
FISHER, BRENDA
Route 3, Box 195, Statesville, N C
Mathematics
Transfer from Mitchell College, Junior Marshall, Math Club Dean's List
FISHER PAULA SUSAN
1626 W Airline Avenue Gastonia, N C
Mathematics
Dean's List 1, 2, 3, 4, Math Club, Vice-President 4 Junior Marshal in Summer School 3, BSU Choir 3, 4
FLACK SHERRY NELL
Route 1, Union Mills, N C
Mathematics
FLIPPIN JIMMIE NEAL
Route 3, Stuart, Va
Mathematics
Dean's List 2 3, Intramurals 1, 4, Math Club 2, 3, 4 President 4
FOGLE, ROSELYN
101 Susan Street, Clinton, N C
Elementary Education
Rhododendron 1
FORD, LINDA CAROL
716 N Grover Street, Gastonia N C
Biology
Transfer from Gaston College, SNEA 3, Highland Biologists 3, 4 *Rhododendron* 3 4 House Council 4
FOULK RONALD LEE
90 Branch Street Medford, N J
Elementary Education
Intramurals 1, 2 3, 4 Dean's list 3, BSU
FRASHEUR GAIL PATRICIA
108 Utah Street, Forest City, N C
Elementary Education
Yosef Club 1, 2, Dean's List 3, 4, SNEA 4, ACE 4
FREEMAN DENNIS JACK
Route 5, Shelby, N C
Business
FREEMAN, JO ANN
603 Hillcrest Drive, Shelby N C
Spanish
BSU 1 2, 3, 4, Dean's list, Spanish Club 2, 3, 4 President 4, Chi Lambda Chi 4, Secretary 4
FREEMAN, MERRY ANN
324 McDonald Avenue Charlotte N C
Elementary Education
Transfer from Lees McRae College
FREEMAN, STEVEN ARNOLD
3125 Rash Avenue Charlotte N C
Business and Economics
Transfer from Lees-McRae Junior College, Football 3, Track 3, 4
FULLER, DAVID RALPH
401 W Carolina Avenue Draper N C
History
Chi Lambda Chi, Appalachian Historical Association Vice President, Student Traffic Organization Dorm Council, Dean's List
FURR BRENDA STONER
Route 3, Box 217A, Concord, N C
French
Lutheran Student Association 1, 2, 3 4, Dean's List 1, 2, 3, 4, Pi Delta Phi 3, 4 French Club 4, Alpha Chi 3, 4 Junior Marshal 4
FURR MONTYE HARRIS
826 Maple Avenue, Salisbury, N C
Elementary Education
Student Council 1, Vernician Society 1, 2, 3, Co-Ed of the Month 3

G

GANTT, WILLIAM D
Route 1, Box 130, Connelly Springs, N C
Health and Physical Education
Transfer from Gardner-Webb Junior College
GARCIA, JOSE A
821 Collins Avenue, Miami Beach, Fla
French—Spanish
Transfer from University of Miami, Pi Delta Phi 3, 4, Alpha Chi Sigma Delta Pi 3, 4, President, Chi Lambda Chi 4 Newman Club 3, 4 Spanish Club 3, 4, President 4, French Club 3, 4, Yosef Club, BSU Choir, Dean's List 3, 4
GARDNER, VERNA
Route 1, Box 99A Rockingham, N C
Elementary Education
GARLAND, CAROLYN LYNN
Route 2 Box 30 Bakersville, N C
Psychology and Sociology
German Club 3, 4 Psychology Club 4
GARNER, ELAINE
609 East 3rd Avenue, Red Springs, N C
Music
Appalachian Chorale 1, 2, 3, MENC 1, 2 3 4, Women's Glee Club 3, 4, University Singers 4
GARRIS, GAYLE, JR
Route 2, East Bend N C
Social Science
Dean's List
GARRIS, RUBERT LA-BARON
81 Craig Circle Asheville N J
Elementary Education
Intramurals 2 3, 4, ACE 3, 4 President 4 Chi Lambda Chi 4
GARY, WILLIAM KAYS
239 Scofield Road Charlotte N C
History
YDC 1, Chess Club 2, Choir 1, 2, 3, 4, Alpha Phi Omega 3, 4 Vice President 3, 4 Chi Lambda Chi 4
GATEWOOD, JOHN L JR
Box 93, Summerfield, N C
Business
YDC 3, 4
GEAGAN PATRICIA H
34 Warner Street Springfield, Mass
Physical Education
Flying Fish 1, 2, Hall Montior 1, 2, 3, House President 4, Physical Education Majors Club, Gymnastics Club, WAA
GEER, SYLVIA SAUNDERS
Route 2, Union Mills, N C
Elementary Education

GIAMBRONE CHARLES P
491 Walton Court West Hempstead, N Y
Health and Physical Education
Transfer from Nassau Community College, Baseball 3 4 Soccer 3 4 Co Captain 4 Men's "A" Club Intramurals 3 4 Dean's List 3 4
GIBBS MADGE
Route 5, Box 87 Shelby N C
Social Science
Transfer from Gardner Webb Junior College
GILBERT WILLIAM CLAY
Greenhill Road Mt Airy N C
Political Science
International Relations Club 4 Law Club 4
GILLESPIE, JOHN A
18 Main Street, Great Bend, Pa
Elementary Education
Intramurals 1 2
GILSTRAP, ROBERT
205 Oak Street, Woodville Heights, Greenville S C
Business and Economics
Dean's List 3 4 Phi Beta Lambda 4
GIVEN PATRICIA ANN
Route 2, West Jefferson, N C
Elementary Education
J V Cheerleader 1 2, Collegiate Jazz Society 2 3
GOFORTH, WARREN G, JR
606 East Gold Street Kings Mountain N C
Physical Education
Baseball 1 2 3, 4 Men's "A Club 2, 3 4
GOODMAN, DONNA ANN
117 Ann Street, Gastonia, N C
Speech
Debate 1 2
GOODSON, ANN GRACE
Route 1, Iron Station, N C
Social Studies
YDC 1, Junior Counselor 3
GOODWIN STUART LIND
308 West Moore Street Southport, N C
Industrial Arts
Transfer from New York State University, American Industrial Arts Association 3, Industrial Arts Club, President 4 Chi Lambda Chi 4, American Industrial College Clubs 4
GOWAN PATRICIA A
Route 4 Box 288 Asheville, N C
Elementary Education
Dean's List 2, 3, 4, ACE 3 4
GRAGG ETTA LORRAINE
Route 10, Box 214, Lenoir N C
Spanish and History
Spanish Club 1 2 3 4 Officer 3, Intramurals 3 4, Dean's List 2 3, 4
GRANT, GARY THOMAS
105 Lee Street Forest City, N C
Political Science
YDC 1 2, 3 4 Vice President 3, President 4, International Relations Club 2, 3 4 Law Association 3, 4 Pi Gamma Mu 3, 4, Dean's List
GRANT, LESLIE SHAW
626 Colonial Drive High Point, N C
Library Science
Women's Glee Club 1, 3, Library Science Club 3, 4, Dean's List 4
GRAU, PHILIP N
6 W Chelton Road, Parkside, Pa
Health and Physical Education
Swimming 1, 2, Men's "A" Club 1, 2, 3, 4, Dean's List 2 Physical Education Majors Club 4
GRAY BRENDA RAINEY
P O Box 412, Rockwell, N C
Physical Education
Women's Recreation Association 1, 2, 3, 4 Physical Education Majors Club 3 4
GREEN, MIRIAM ILEY
217 Palaside Drive N E, Concord, N C
Elementary Education
GREEN SARAH L
402 Lawsonville Avenue, Reidsville N C
History
Dean's List 1, 2, 3, 4 Newman Club 3, 4 Historical Society 3 4 Alpha Chi 3, 4
GREEN WILLIAM W
Box 208 Roxboro, N C
Political Science
Football 1, 2
GREENE, BARBARA KAY
412 Queen Street Boone N C
Special Education
Special Education Club 2, 3, 4
GREENE WAYNE LUTHER
Route 4, Blowing Rock, N C
History
GREER, MARGARET
Route 3 Vincentown, N J
Health and Physical Education
P E Majors Club, Intramurals, Canterberry Club, Secretary, Intramural Association, WRA
GREGORY ARTHUR H
Mountain City, Tenn
Physical Education
Intramurals 1, 2, 3, 4, Dean's List 3
GRIFFIN, JERRY V
Route 2, Marshville, N C
Business and Economics
Transfer from Wingate College
GRIFFIN, WILLIAM JOSEPH
516 S Mendenhall St Greensboro, N C
Industrial Arts
GRIGG LILA EVELYN
Route 2, Cherryville, N C
Elementary Education
Dean's List 1, 2, 3, 4 SNEA 3, 4, ACE 3, 4, Women's Glee Club 3, 4, Kappa Delta Pi 4
GRILL, LARRY STEPHEN
Route 2, Box 142M, Valdese, N C
Spanish
Dean's List 1, 3, 4, Spanish Club 2, 3, 4 SNEA 3, Dorm Counselor 4, Sigma Delta Pi 4, Student Council 4
GRINDSTAFF, BETTY KAYE
1510 Salem Lake Road, Winston Salem, N C
History
House Council 1, 2, Women's Glee Club 2, *Rhododendron* 3, 4 Appalachian Historical Association 4
GUFFEY, MAURICE HOYLE, JR
Box 98, Forest City, N C
Business and Economics
Swim Team, Men's "A" Club 1, 2, 3, 4, Business Club
GULLEDGE, DORIS A
Route 1, Ruby, S C
Elementary Education
GULLEY JAMES LARRY
1500 Miller St, Kingsport, Tenn
Library Science
Library Science Club, Secretary 4, Reading Guild, Vice-President 4
GWYN, LAURA SUSAN
Route 10, Box 891, Greensboro, N C
English
SNEA 3, Alpha Chi, Vice-President 4

H

HAGAMAN, REX GRAY
301 Locust St, Boone, N C
Mathematics
BSU Executive Council 3

HAIRE, WANDA MAE
Route 2, Boonville, N C
Elementary Education
SNEA
HALFORD, BRENDA JOYCE
800 W Franklin, Monroe, N C
Elementary Education
Math Club 2, 3; SNEA 3, 4

HALL, DIANE GAIL
2800 Coyle St., New York, N Y
Elementary Education
Appalachian Historical Society, SNEA
HALL, JANE WHITING
P O Box 1873, Hickory, N C.
Business
HALL, JULIAN BAILEY
116 E Glendale Avenue, Mt Holly, N C.
Business and Economics
Dean's List 3, 4, Dance Committee 4
HAMILTON, ANDREA LOFLIN
Route 1, Maxton, N C.
Home Economics
Transfer from William Jennings Bryan College. Home Econmics Chapter 3, 4, Treasurer 4, SNEA 4
HAMILTON, DIANA LYNN
Route 3, Box 446, Wadesboro, N C
Mathematics
Dean's List 2, 3, 4; SNEA 3, 4, Vernician Society 4
HAMILTON, WAYNE A
2021 S W 59th Avenue, Miami, Florida
Economics and Business
Transfer from William Jennings Bryan College, Cross Country 1, 2, 4, Track 1, 2, Intramural Football 1, 2, 3
HAMMILL, PATRICIA DIANE
Route 2, Gold Hill, N C.
Elementary Education
Wesley Foundation 1, 2, ACE 3, 4, Dean's List 3, 4, SNEA 4
HAMMOND, JANE KIRK
Route 2, Box 66, Heath Springs, S C
English
HAMPTON, KATHERINE ANNE
Box 396, Swannanoa, N C.
Library Science
Library Science 1, 2, 3, 4, Pep Club 1, SNEA 3
HAMPTON, PHILLIP BLAINE
Route 4, Boone, N C
Mathematics
Baseball 1, 2
HAND, PATRICIA DOLORES
1214 Edgedale Drive, Salisbury, N C
History
Dean's List 2, 3, 4
HANNER, SUSAN
401 Hawthorne Drive, Asheboro, N C.
Elementary Education
House Council 1, 2, Dean's List 2, 3, SNEA 2, Coed of Month 3, Glee Club 3, 4
HARDEN, BECKY
214 West Pine St, Graham, N C
Business
Pep Club 1, SNEA 3, Phi Beta Lambda 4
HARDIN, LARRY E
1209 White St, Lexington, N C.
Business
Transfer from Lees-McRae College, SNEA 3
HARRINGTON, PEGGY
Route 3, Box 253-F, Kannapolis, N C
Elementary Education
HARRIS, CYNTHIA ANNETTE
914 Denny St., High Point, N C
Special Education
Special Education Club 2, 3, 4
HARRIS, LOIS E
Ward, S C
Elementary Education
Transfer from Anderson College, SNEA, BSU, YWA, Hall Representative, House Council
HARRIS, VICKI STARR
357 Ann St N W, Concord, N C
Psychology
Dean's List 2, 3, 4, Dorm President 3, Dorm Vice-President 3; SRA 3
HARRIS, WANDA
854 Aiken Rd., Spray, N C
Business and Economics
Rhododendron 1, SNEA 3, 4
HASS, BRENDA
Route 2, Box 325, Hickory, N C.
Mathematics
Dean's List 1, 2, SNEA 3
HAVNAER, RICHARD A
1323 8th ST. N W, Hickory, N C
Business
Dean's List 3, 4, Swim Team 1, 2, 3, 4
HAWKINS, JACKIE DALE
100 Honeysuckle Dr., Greensboro, N C
Sociology
HAWKINS, MARY ANN
Route 1, Box 66B, Marion, N C
Elementary Education
Transfer from Lees-McRae College, Basketball Intramurals 1, 2, 3, History Club 4
HAYES, GEORGE THOMAS
Box 111, Montezuma, N C
Elementary Education
Young Republican Club 1; SNEA 3, BSU 2, 3, 4
HAYES, RICHARD VAUGHN
Purlear, N C
History
Intramurals 1, 2, 3, 4, Dean's List 2, 3, International Relations Club 3, 4, Appalachian Historical Society 3, 4
HEATH, JANE KAREN
2815 Lyndhurst Ave., Winston-Salem, N C
Home Economics
Pep Club 1, BSU 1, Home Economics Club 3, 4, Psychology Club 4
HEDRICK, SARAH LEE
Route 6, Box 82, Statesville, N C
Social Science
HEFFNER, MARY ELAINE
Route 1, Box 64, Horse Shoe, N C
Home Economics
Home Economics Club 2.
HEGE, JOHN T
Route 1, Box 643, Salisbury, N C.
Sociology—Anthropology
Transfer from Wingate College, Biology Club 2
HEMPHILL, ROBERT OWEN
P O Box 88, Boone, N C
Sociology
Men's Chorus 1; BSU 1, 2, 3, 4, BSU Touring Choir 1, 2, 3, 4; Intramurals 1, 2, 3, 4, A S U Ping Pong Champion 3, 4, Psychology Club 4
HENDERSON, JOANNE
6400 Lake Barry Dr., Charlotte, N C
Home Economics
Dean's List 1, 2, 3, 4, Home Economics Club 2, 3, 4
HENRY, FRANCES LYNNE
801 Hazelwood Lane, Martinsville, Va
English
LSA 1, Yosef Club 1; Spanish Club 2, SNEA 3, 4, Dean's List 1, 2, 3, 4, Alpha Chi Honor Teacher.

HENSON, THOMAS EARL
Jacksonville, N C
Business and Economics
HERB, SANDRA RAE
170 Early Ave., Gettysburg, Pa
Home Econmics
Art Guild 1, Home Economics Club 4, Cabaret 4, *Rhododendron* 4, House Council 4, SNEA 4
HICKS, DORIS
Route 1, Pilot Mountain, N C
Business Education
HICKS, FLORENCE LOUISE
Star Route, Boonville, N C
Elementary Education
YDC 2, Dean's List 3, SNEA 4
HILL, LINDA DIANNE
P O Box 464, Caroleen, N C
English
French Club, Dean's List
HINES, DONNA BURNETT
Route 6, Raleigh, N C
Physical Education
WRA 1, 2, 3, 4, Physical Education Majors Club 3
HINKLE, PAUL CHRISTOPHER
Route 4, Mocksville, N C
Psychology
Cheerleader 1, 2, Flying Fish 1, 2, 3, President 2, 3, Yosef 3, Chi Lambda Chi 3, 4
HOGAN, LARRY ALLAN
164 Hoyle St, Marion, N C
Social Science
Psychology Club, Recording Secretary, Dean's List 3
HOLLAND, DANNY L
232 W Sharpe St, Statesville, N C
Industrial Arts
HOLLAND, LINDA MELTON
BOX 366, Ellenboro, N C
Biology
Intramurals 1
HOLLIFIELD, BARBARA
501 Yancey St, Marion, N C
Business and Economics
Transfer from Wingate Junior College
HOLLIFIELD, CAROLYNE FAYE
501 Yancey St, Marion, N C
Business and Economics
Transfer from Wingate Junior College
HOLMAN, ALICE NEVADA
Baldwin Road, West Jefferson, N C
Elementary Education
Transfer from Lees-McRae College
HOLSHOUSER, JAMES ALLEN
Route 3, Box 225, Salisbury, N C
Business and Economics
Transfer from Wingate College, Intramurals 3, 4
HOLTSCLAW, LILLIE DIANA
109 Virginia Rd, Marion, N C
Elementary Education
Transfer from Gardner Webb College, *Rhododendron* 3, 4
HONBARRIER, RONALD J
923 Oval St, Kannapolis, N C
Health and Physical Education
Wrestling 1, 2, Intramurals 1, 2, 3, 4, P E Majors Club 4
HOPKINS, DAN A
507 Hawthorne Lane, Gastonia, N C
Psychology
Transfer from Wofford College, Tennis Team 3
HORNE, BELINDA CAROL
1241 Cheshire Ave, Charlotte, N C
Primary Education
Cheerleader 1, 2, 3, 4, Chief 3, 4, Vernician Society 1, 2, 3, 4, Christmas Queen 2, Dean's List 3, May Queen 4, Most Popular 4
HORNER, JAMES HUNTER
709 Williamsboro St, Oxford, N C
Industrial Arts
Track, Industrial Arts Club, National Industrial Arts Scholarship, Talent Award Scholarship
HORSTMAN, RICHARD WILLIAM
1601 Academy St, Charlotte, N C
Biology
Transfer from Central Piedmont Community College
HOWARD, JANET KAY
455 South Ridge St, Southern Pines, N C
Mathematics
Dean's List 1, 2, 3, YWCA 2, SNEA 3, 4
HOYLE, JOHN A
Route 2, Dallas, N C
Mathematics and Physics
Dean's List 1, 2, 3, 4, Alpha Chi 3, 4, Math Club 3, 4, Physics Club 3, 4
HOYLE, JUDY IDOL
Route 4, kernersville, N C
Primary Education
House Council 1, 2, 3, Wesley Foundation 1, 2, 3, Vernician Society 2, 3, 4, SNEA 3, 4
HOYLE, MARY GAIL
Route 5, Shelby, N C
Elementary Education
Transfer from Gaston College, SNEA 4
HUDSON, LINDA
Route 2, Dobson, N C
Elementary Education
SNEA 4
HUDSON, SHARON VIRGINIA
110 Glascock Ct, Hampton, Va
Mathematics
Transfer from Ferrum Junior College
HUFFSTETLER, KEITH DAVID
303 Eastwood Drive, Mount Holly, N C
Mathematics
Transfer from Gaston College, Dean's List 1; Spanish Club 1; Intramurals 1, 2
HUGHES, LINDA KATHERINE
Route 2, Burnsville, N C
French
French Club 1, 2, 3, 4, Psychology Club 3, *Rhododendron* 2, 3, 4, SNEA 3.
HUGHES, MARGARITA GARVES
Route 1, Landing Lane, Elkton, Md
Special Education
Transfer from Harford Junior College, Cheerleader 3, 4; Vernician Society 3, 4
HUGHES, RICHARD EARL
114 Oak St, Apt 7, Boone, N C
Math
HUMPHREYS, CARLA JANSON
828 Melrose St, Winston-Salem, N C
Elementary Education
Appalottes 2; Women's Glee Club 4, SNEA 4
HUMPHRIES, KENNETH G
Rock Hill, S C
Physical Education
Transfer from Wingate
HUNT, RICK STEPHEN
Route 2, Box 334, High Point, N C
Biology
Intramurals 2, 3, C C C, 2, 3, 4, Vice-President 3, Secretary 3
HUNT, RONDA KAYE
Route 2, Box 102, Denton, N C
Elementary Education
SRA 1; Dorm Vice-President 1, Christmas Court 2, Dean's List 1, 2, 3, 4, SNEA 3, 4, Alpha Chi 3, 4, Kappa Delta Pi 4
HUTCHENS, ALBERT LEE, JR
Newton N C
Business and Economics
Transfer from Mitchell College

I

ILSLEY, RICHARD
52 Donald Street, East Williston, N Y
Physical Education
Intramurals 1, 2, 3, Baseball 2, 3, 4, Swimming 3, Dean's List 3, Soccer 4
INGRAM, SHARON ANNE
Cheraw, S C
Elementary Education
Transfer from Western Carolina
INMAN, DENNIS
1205 Maple St, Bethlehem, Pa
Elementary Education
Transfer from Wingate Junior College, Soccer 4
ISENBERG, STEPHEN MORGAN
304 Wiley Avenue, Salisbury N C
Industrial Arts
Industrial Arts Club 2, 3, 4

J

JACQUES, LINDA CAUDLE
Route 2, Mocksville, N C
Art
Dean's List 1, 2, Art Guild, Honorable Mention in Spring Art Show 2
JEFFRIES, MICHAEL
28 Warrenton Blvd, Warrenton, Va
Physical Ed
SNEA 4, P E Club 3, 4
JENKINS, JAMES O
Route 3, Liberty, N C
Philosophy and Religion
Transfer from Berry College, Dean's List 2, Playcrafters 2, Alpha Psi Omega 3
JENKINS, JUDITH
Route 2, Box 193, Old Fort N C
Sociology and Psychology
Psychology Club 2, 4, French Club 3, Women's Glee Club 3
JESSUP, TERRY DOYLE
Route 2, Westfield, N C
Chemistry
Young Republicans 1, Intramural Basketball 1, Chemistry Club 3, 4
JOHNSON, PHYLLIS ANN
2316 Geddie Place, High Point N C
Library Science
Dean's List 1, 2, 3, 4, Library Science Club 2, 3, 4, Treasurer 4, SNEA 3, 4
JOHNSON, ROBERT PERRY
Route 1, Box 61, Hays, N C
Political Science
IRC 2, 3, 4
JOHNSON, TED DAVID
Box 367, Cliffside N C
Health and Physical Education
Soccer 3, 4, Intramurals 2, 3, 4, Dean's List, Men's "A" Club
JOHNSTON, LINDA CAROL
412 Prospect St, Westfield, N J
Elementary Education
Newman Club 1, 2, 3, 4
JOINES, J E JR
Box 388, Boone N C
Business and Economics
Transfer from University of Tennessee, Intramurals 4, Phi Beta Lambda 4, *Rhododendron* Business Manager 4
JOLLEY, LINDA KAY
Route 4, Box 40C, Taylorsville, N C
Elementary Education
Dean's List 3, 4
JONAS, BARBARA
Route 3, Box 395, Hickory N C
Elementary Education
SNEA
JONES, BRYSON G
Route 2, Forest City N C
Mathematics
Dramatics 1, BSU 1, 2, 3, 4
JONES, HERBERT BENSON
144 West Haven Circle, Winston Salem, N C
History
Justice Chorus 1, 2, Intramurals 2, Radio Club 3, 4, Appalachian Historical Society 4, Hall Counselor 4
JONES, LAURA LOUISE
619 W Harper Avenue, Lenoir N C
Psychology
Psychology Club 4
JONES, MARILYN
118 Annandale Ave, Asheville N C
Art
Art Guild 1, 2, 3, 4, Secretary and Treasurer 1, 2, 3, Dean's List 2
JONES, MARY DANA
Box 67, Boiling Springs, N C
Elementary Education
Transfer from Gardner-Webb Junior College
JOYCE, BRENDA KAY
Route 2, Madison, N C
Elementary Education
BSU 1, 2, SNEA 4
JOYCE, LOUISE DAVIS
Rt 1, Greensboro, N C
English and Spanish
JOYNER, ROGER D
112 Hedgecock Road, High Point, N C
Physics
Physics Club, Radio Club, Chess Club, Intramurals

K

KEARNS, JOHN NEWTON
Route 3, Denton, N C
History
Transfer from UNC-CH
KEATON, ROBERT DEAN
Burkemont Ave, Morganton, N C
Physical Education
Football 1, 2, 3, FCA 1, Collegiate Civic Club 3
KEENER, GUY DANIEL, JR
Route 5, Lincolnton, N C
Mathematics
Intramural Baseball 1, Dean's List 1, 2, 3
KENNEDY, MARILYN S
3104 Avalon Ave, Charlotte, N C
Physical Education
Physical Education Majors Club
KENNEDY, NANCY
3603 Greenhill Drive, High Point N C
Elementary Education
Dean's List 1, 2, 3, Orchestra 1, 2, ACE 2, 3; Wesley Foundation 2
KEYES, RICHARD M
Route 8, Box 46, Lenoir N C
Business
KIDD, JOYCE A
Route 1, Box 325, Franklinville, N C
Elementary Education
Vernician Society 1, 2, 3, 4, Chaplain 4, SNEA 3, 4, Treasurer 4, ACE 3, 4
KILBY, JANICE ELAINE
1013 Grant St, High Point, N C
History and Political Science

KILLIAN, ELIZABETH JANE
276 Beverly Dr N E Concord, N C
Special Education
Special Education Club
KILLIAN, SUSAN ALLIGOOD
200 South Main St, Mount Holly N C
History
Dean's List 2, Appalachian Historical Society 3
SNEA 3
KING, JANIS
108 North 42 Street, Wilmington, N C
Music
Women's Glee Club 1 2, Dean's List 1, 3, College Choir 3, University Singers 4
KING, SUSAN LAMAR
205 Pitcher Avenue Spray, N C
Special Education
Psychology Club 2, Dean's List 2, 3 Special Education Club 3, 4 SNEA 3, 4
KIRBY, SARAH LOUISE
215 W 23rd St Newton, N C
Elementary Education
SNEA 4
KIRSCHNER, MELODY ANN
253 Shurley St Rock Hill, S C
Elementary Education
Transfer from Gardner Webb Junior College Latin Club Honor 1, BSU 1, 2 3 4 Band 1, 2, SNEA 3, Dean's List 3
KISER KAY
Route 2 Vale, N C
French
Dean's List, French Club
KISER JOANN CANTRELL
305 South St, Davidson N C
Primary Education
Transfer from UNC at Charlotte
KOLTUN NICK ROBERT
26 William St Copiague, L1 New York
Industrial Arts
Transfer from Suffolk County Community College, Industrial Arts Club, Vice President 4
KNIGHT MEREDITH
Creston, N C
Economics
SNEA Dean's List 3
KNOX MARTHA KRIDER
Route 2, Box 174, Cleveland, N C
Home Economics
Intramurals 1, Home Economics Club 1, 2, 4, Dean's List 3, Treasurer of Senior Class, May Court Attendant 4

L

LAIL, ROGER V
Route 2 Box 248 Conover, N C
Elementary Education
Intramurals 3, Den's List 2, 3 ACE 3, 4
LASHLEY, LINDA ANN
Route 1, Chapel Hill, N C
Elementary Education
Wesley Foundation 1, 2, Dean's List 1, 2 3 SNEA 3, ACE, Junior Counselor
LASSITER STEVE
1512 Shadylawn Dr, Burlington, N C
Political Science
Collegiate Civic Club 3 4 Phi Beta Lambda 3, Dean's List
LAWRENCE, SHIRLEY SUE
Route 1 Box 288, Mebane N C
Elementary Education
Girl's Glee Club 2, 3, University Singers 4 SNEA 4 ACE 4
LAWSON LYNETTE JARVIS
Box 164, Winston-Salem, N C
Mathematics
Glee Club 2, 4 SNEA 4
LENDERMAN, JUDITH ANN
Route 2, Box 499, Wilkesboro, N C
Elementary Education
SNEA 4, *Appalachian* 3, 4, ACE 4
LEONARD, JOY
Route 2, Lillington, N C
Sociology
LEWIS, LARRY GORDON
Route 1, Box 46, Todd, N C
Mathematics
Intramurals 3, 4, Dean's List 4 Math Club 4
LEWIS, ROBERT DAVID
309 Oak St, Boone, N C
Industrial Arts
Industrial Arts Club 3 4
LINCOLN, LINDA RUTH
2388 Jefferson Ave Winston-Salem, N C
Primary Education
BSU 1, 2, 3, 4, Dean's List 3
LINEBACK, HARVEY L
4842 Monte Vista, Winston-Salem, N C
Library Science
Appalachian 1, 2, 3, Feature Editor 1, Associate Editor 2, Editor 3, Library Science Club 1, 2, 3, 4, Playcrafters 1, 2, 3, Alpha Psi Omega 2, 3, 4, Newman Federation 3, 4, Religious Council 4, Debate 1
LINEBERGER, WADE M
Route 3, Box 146, Conover, N C
Mathematics
Chorus 1, 2, Chorale 2
LINER, RONALD S
Route 7, Winston-Salem, N C
Special Education
Intramural Basketball 1, 2, 3, 4, Intramural Football 1, 2, 3, 4, Softball 2, 3, 4, Dean's List 2, 3, Special Education Club 2, 3, 4
LITTLE, REBEKAH HOYLENE
1925 Echo Lane, Gastonia, N C
English
Transfer from Gaston College, *Rhododendron* 3, 4 Dean's List
LIVINGSTON JERRY ALLEN
226 Ridgeway, Ave, Statesville, N C
History
Intramurals 1, 2 3 4 Election Committee 4
LOVELACE, DONALD
208 Walker Road, Morganton, N C
Elementary Education
Intramurals 1, 2, 3, 4, Football Intramurals
LOWDER, PHYLLIS KAY
Route 1, Cleveland, N C
Elementary Education
SNEA 3, 4, ACE 4, Dean's List
LOWE, KAREN LOUISE
250 East Chestnut St, Asheville, N C
History
LSA 1, 2, 3, 4, SNEA 3, 4 Dean's List 3, 4, Appalachian Historical Association 3, 4
LOWMAN LEVI DOLPHUS, JR
Route 4, Box 188, Hickory, N C
Mathematics
Transfer from Warren Wilson College, Intramurals 3, 4, Der Deutch Klub 3, 4, Psychology Club 4
LUNER HOWARD W II
2310 South Buchanan St, Arlington, Va
Health and Physical Education
Transfer from Wingate College, Swimming and Diving Team 2, Soccer 4
LUTZ, WANDA ANNE
Route 1, Horse Shoe, N C
Special Education
Special Education Club 3, 4, Playcrafters 3, 4
LYNCH, RIVERS FOSTER
Route 1, Box 44 A Effingham, S C
Health and Physical Education
Intramurals 1, 2 3, 4 Track Team 2, 3, Popular Programs Committee 3, Dean's List 2, 3 4 Physical Education Majors Club 3, 4, Collegiate Civic Club 3, 4 AAHPER 3, 4, FCA 3, 4
LYNCH, VIRGINIA DARE
Box 274, Lansing N C
English
Transfer from Brevard Junior College, BSU 1, 2, SRA 3, House Council 4, SNEA 3, 4

M

MABE, PEGGY JO
Route 1, king, N C
Elementary Education
Rhododendron 2, Art Guild 2, 3, YWCA 3
MacMILLAN, DONNA
400 Park Place, Elkton, Md
Health and Physical Education
Dean's List 1, 2, 3, 4, WRA 1, 2, 3, 4 P E Majors Club 3, 4
MADRY, NORMAN WORTH
Box 27, Burlington, N C
Business and Economics
MARION, PHIL E, JR
Route 7, Winston-Salem, N C,
Psychology
Transfer from Brevard Junior College
MARTIN, DONNA
2257 N Nottingham St, Arlington, Va
Health and Physical Education
Transfer from Mitchell Junior College
MARTIN JOYCE ANNE
Box 61, Hillsville, Va
Library Science
MARTIN SHIRLEY POOLE
Route 2, Hiddenite N C
Home Economics
Pep Club 1, Home Economics Club 1, 2 3, 4, Wesley Foundation 1, 2, 3, 4, Psychology Club 2 3, Dean's List 3, SNEA 3, 4
MASCOTT, BARBARA ANNE
137 Cedar St, Hanover, N J
Elementary Education
Women's Intramurals 1, 2, 3, 4 House Council 3, 4
MASON, DONALD W
107 Jackson St, Kannapolis, N C
Business and Economics
MAST, WILLIAM HOWARD
Route 3, Boone, N C
Industrial Arts
MASTIN, LINDA L
Route 3, North Wilkesboro, N C
Elementary Education
Dean's List 2, 3, 4, SNEA 3, 4
MATHEWS, ELLA MAE
94 School St, Marion, N C
Business and Economics
International Relations Club 1, *Rhododendron* 4, Phi Beta Lambda 4
MAXWELL JANICE BRIAN
Box 665, Dallas Street, Huntersville, N C
Elementary Education
ACE 1, International Relations Club 1, 2, Dean's List 3
MAXWELL, JOHN YATES
Route 1, Alexis, N C
Physical Education
Transfer from Gardner-Webb Junior College, Band 2, Choir 2, Golf 2, Physical Education Majors Club 3, 4
MAY, VICKI JEAN
6491 Plantation Road, Ft Lauderdale Fla
Business and Economics
Transfer from Junior College of Broward County, Dean's List 2, 3, 4, BSU Choir 4, Education Club 4, Phi Beta Lambda 4
MAYS, ROBERT F, JR
727 Auburn Place, Martinsville, Va
Industrial Arts
Industrial Arts Club 4, Treasurer 4, Religious Council 4, Wesley Foundation 4 President 4
McABEE, MARTHA ELIZABETH
Box 334, Troutman, N C
Mathematics
Math Club 1, Baptist Student Union 1, 2, 3, 4
McCAIN, NANCY ELLEN
Route 1, Sophia, N C
Primary Education
SNEA 3, 4
McCALL, PHILIP NEIL
Box 122, Stedman, N C
Psychology—Sociology
Debate Team 1, German Club 3, Psychology Club 3, 4, Collegiate Civic Club 3, 4
McCANTS, GRACIE ELLA
409 Park Avenue, Pineville, N C
Mathematics
BSU 1, 2, 3, 4, BSU Council 3, Dean's List 1, 2, 3, 4, SRA 1, 3, Sophomore Class Secretary 2, Alpha Chi 3, 4, Dorm Vice President 3
McCARTHY, COLLEEN JOYCE
1206 N Cedar Street, Lumberton, N C
History
McCLURE, CYNTHIA JOANNE
415 Lower Dallas Road, Gastonia N C
Library Science
Transfer from Gaston Community College, Library Science Club
McCOY, HERBERT H
Route 1, Boone, N C
Philosophy and Religion
McDONALD, SHERRY HILKER
3007 Kinnaman Road, Winston-Salem, N C
Special Education
McGARY, BETTY
7105 14 Avenue South, St Petersburg, Fla
Elementary Education
Transfer from St Petersburg Junior College
McINTYRE, FLETCHER EUGENE
P O, Box 116, New London, N C
Health and Physical Education
McKARAHER, LINDA
201 Summit St, Boone, N C
Chemistry
Appalachian Chemistry Society 1, 2, 3, 4, Westminster Fellowship 1, 2, 3, 4, Dean's List 3
McLEAN, WALTER LEE
303 West D St, Erwin, N C
Physical Education
Baseball 2, 3, 4, Collegiate Civic Club 3, 4
McMILLAN, WALTER WARNER
Crumpler, N C
History
Transfer from Lee's-McRae Junior College, Intramurals 3, 4, Appalachian Historical Association 4
McSWAIN, GEORGE LEWIS, JR
Russell's Trailer Court, Boone, N C
Industrial Arts
Intramurals 1, Industrial Arts Club 3, 4
McREE, SAMUEL A
616 N Deal Ave, Newton, N C
Health and Physical Education
Collegiate Civic Club 1, 2, 3, 4, Dean's List 1, 3, Intramurals 1, 2, 3, 4
McSWAIN, LINDA GAIL
827 Mill St, Albemarle, N C
Health and Physical Education
Dean's List 3, 4, Intramurals 1, 2, 3, 4, Physical Education Majors Club, Reporter 3, WRA 1, 2, 3, 4, Westminster Fellowship 1, 2, 3, 4, Vice-President 3, Historian 2
McVEY, KAY
Route 2, Liberty, N C
Art
Transfer from Elon College, Art Guild 3, 4, SNEA 4
MELTON, WADE LEE, JR
2206 Glendale Ave, Kannapolis, N C
Elementary Education
Yosef Club 1, 2
MENDENHALL, BLEEKA JOAN
Route 2, Box 215-A, High Point, N C
Elementary Education
SNEA 3, 4, *Rhododendron* 3, 4, Dean's List, Dorm Vice-President 4, House Council 4, SRA 4, May Court Attendant 4
MESSICK, BETTY CAROLYN
225 Lindbergh St, Winston-Salem, N C
Primary Education
SNEA 3
MICOL, RAYMOND THOMAS
Route 1, Box 193, Valdese, N C
Biology
Dean's List 2, 3, 4, Tri Beta 3, 4
MIDDLETON, LINDA CAROLE
Route 2, Stokesdale, N C
Home Economics
Dean's List, Home Economics Club 1, 2, 3
MILEK, JEAN
3031 Hayes St, Hollywood, Fla
Elementary Education
Dean's List 2, *Rhododendron* Staff 1, 2, 3, 4, Co-Editor 4, SNEA 3, 4, House Council 4, Chi Lambda Chi 4
MILLEN MARLENE S
209 Hilltop Drive, Rockingham, N C
Business
Transfer from Wingate Junior College, Pi Omega Pi 3, 4, Dean's List
MILLER, BRIDGET CAROL
906 Thomas St, Statesville, N C
Elementary Education
SNEA, Dean's List,
MILLER, CLARA ELIZABETH
720 Highland Ave, Landis N C
Health and Physical Education
Intramurals 2, 3, WRA 1, 2, 3, President 3, Women's Varsity Tennis Team 1, 2, 3, SNEA 3, Dean's List 2, 3, Chi Lambda Chi 3, Vernician Society 3, Most Athletic Girl 4
MILLER, DANIEL LEE
Route 3, Box 416, Lenoir, N C
Elementary Education
SNEA 2, 3, Dean's List 3, Spanish Club 3, 4, ACE 4
MILLER, JAMES ROBERT
P O, Box 1188, North Wilkesboro, N C
Business Education
Intramurals 1, Phi Beta Lambda 1, 2, Psychology Club 3
MILLER, MICHAEL REGINALD
Box 12, Redlake, Minn
Business
Newman Club 1, 2, 3, 4
MILLER, REBA SUE
1407 Westwood Lane, Wilkesboro, N C
Business and Economics
Yosef Club 1, Math Club 1, SNEA 4
MILLER, RICHARD D
Todd, N C
Science
Dean's List 1, 2, 3, Highland Biologists 3, Beta Beta Beta 3, 4, Alpha Chi 3, 4, President 4
MILLER, SHELIA RUNNELLE
233 5th St S E, Hickory, N C
Art
Art Guild, Hall Monitor, House Council, Psychology Club 3
MILLER, TERRY DEAN
Russell's Trailer Park, Boone, N C
Business
MILLER, VIRGINIA LAVERNE
Route 5, Box 554-A, Salisbury, N C
English
Dean's List 1, 2, Religious Council 2, 3, House President 3, SRA 3, Book Club 3, 4, SNEA 3, 4
MILLS, ROGER AUSTIN
Route 8, Salisbury, N C
Geography and Geology
Transfer from University of Missouri, Baseball 1, 2, Wrestling 1, 2, Intramurals 1, 2, 3, 4, Annual Staff 2, Soccer 2
MITCHELL, VIRGINIA ISABEL
Box 34, Bessemer City, N C
Home Economics
Pep Club 1, BSU 2, Home Economics Club 1, 2, 3, 4, Treasurer 2, Secretary 4, Dean's List 2, 3, SNEA 3, 4
MOCK, ROSEMARY AYRES
Route 1, Box 338, Boone, N C
Elementary Education
MONTGOMERY, MILDRED ETHEL
Route 2, Box 660, McLeansville, N C
Elementary Education
International Relations Club 1, 2, Classroom Teachers Club 3, SNEA 2, 3, 4, Dean's List 2, 3, 4
MOONEYHAM, SHEILA
2327 Stevens Road, Raleigh, N C
Health and Physical Education
WRA 3, Intramurals 3, Physical Education Majors Club 3, 4
MOORE, CAROLE JEANNE
2336 Westfield Ave, Winston-Salem, N C
Elementary Education
Flying Fish 2, 3, Treasurer 3, SNEA 3, 4
MOORE, LEFETTIE ESTHER
417 E Grainger, Kinston, N C
Elementary Education
ACE 3, 4, SNEA 3, 4
MORAN, BRENDA KAY
326 N Bost St, Statesville, N C,
English
Transfer from Mitchell College
MORETZ, JOHNNY YOUNG
Route 2, Box 314, Boone, N C
Mathematics
Men's Glee Club 1, BSU Choir 2
MORGAN, JOANNA MORRIS
411 North Fifth St, Albemarle, N C
Elementary Education
MORGAN, PAMELA COOPER
907 11th St, Albemarle, N C
Elementary Education
Dean's List 3, Glee Club 3, SNEA 3
MORRIS, E LOUISE
Route 2, Sanford, N C
Physical Education
Transfer from Mitchell Junior College
MORRISON, ALICE MARIE
Route 1, Box 101, Harrisburg, N C
Library Science
Wesley Foundation 2, Library Science 3, 4, SNEA 3, 4
MORRISON, LINDA GAIL
Route 2, Box 445, Granite Falls, N C

Elementary Education
Transfer from Gardner-Webb, BSU 2, International Relations Club 1, 2, House Council 3, SNEA 3, 4, Secretary 4
MORRISON, NANCY
Route 1, Troutman, N C
Elementary Education
ACE 3, SNEA 3, 4, Dean's List
MORTON, LINDA
Route 1, Box 608, Albemarle, N C.
English
Marching Band 1, 2, Dean's List 3
MOSELY, JUDY DIANE
Route 2, Box 59-A Waxhaw, N C.
Library Science
Dean's List 1, 2, 3, 4, Library Science Club 1, 2, 3, 4 President 4, Westminister Fellowship 1, 2, 3, 4, Vice-President 4, YWCA 2, 3, Chi Lambda Chi 3, 4, SNEA 3
MOWERY, RICHARD LEE
Route 1, Climax, N C
Mathematics
Dean's List 1, 2, 3, 4, Honor's Convocation 1, 2, 3, 4, Math Club 1, 2, 3, Alpha Chi 3, 4 National Representative 4, Junior Marshal 3, Physics Club 3, SNEA 3, Math Undergraduate Fellowship 4, SGA Bill of Rights Committee 4
MOZINGO, PATRICIA ANN
1808 Chatham Ave., Charlotte, N C
Elementary Education
ACE 3, 4, Coed of Month 3, SNEA 3, 4, Homecoming Queen 4, Most Attractive 4
MURDOCK, CHARLES BRYCE
208 N Salem St., Lexington, N C
Physical Education
Jazz Club 1, Physical Education Club 3, 4
MURPHY, ELEANOR CHARLENE
P O Box 726, Pilot Mountain, N C
Elementary Education
Lutheran Student Association 1, 2, 3, 4, SNEA 2, 3, 4, Dean's List 3
MYRICK, LINDA HALL
Route 2, Candor, N C
French
French Club 1, 2, 3, 4
MYRICK, MORRIS TAYLOR
Star Route, Roanoke Rapids, N C
Physical Education
Transfer from Chowan Junior College

N

NEELY, JENNINGS F JR
Rock Hill, S C
Economics and Business
Transfer from Wingate College, Intramurals, Tennis Team 1, 2, 4
NEWTON, KAY REECE
1625 West Lexington Ave., High Point, N C
Elementary Education
Dean's List 2, 3, Intramurals 2, House Council 4
NICHOLS, SHARON ANN
Route 1, Box 406, Miller Creek, N C
Elementary Education
Yosef Club 1, SNEA 4
NIFONG, LINDA JANE
Route 5, Winston-Salem, N C
Health and Physical Education
WRA 1, 2, 3, 4, Intramurals 2, 3, 4 SNEA 2, 3, 4
Dean's List 3, Physical Education Majors Club 4
NORRIS, LINDA BALLARD
3206½ Clark Ave., Raleigh, N C
Library Science
Library Club 1, 2, 3, 4, Westminister Fellowship 3, 4 Council Member 3, 4

O

OAKES, ELAINE
Route 2, Stockton, N J
Art
Dean's List 3, Spanish Club 3, 4, Band
OAKLEY, LINDA JOYE
2034 Woodland Ave., Burlington, N C
Elementary Education
Dean's List 1, 2, 3, 4
OATES, LAURA ARTHUR
4052 Shamel St., Winston-Salem, N C
Biology
Transfer from Wingate College, Intramurals 1, 2, Biology 1, 2
O'BRIEN, KATHLEEN
119 Hillcrest Circle, Franklin, N C
Elementary Education
Newman Club 1, 2, 3, 4 SNEA 3, 4
OLDHAM, ELIZABETH ANNE
55 Longview Rd., Asheville, N C
Elementary Education
Modern Dance Club 2, Intramurals 2, 3
OLIVER, LINDA RUTH
Route 4, Box 518C-5, Greensboro, N C
Elementary Education
Dean's List 1, 2, 3, Intramurals 2, SNEA 4
OSBORNE, MABEL ANN
Route 1, Box 445, North Wilkesboro, N C
Home Economics
Home Economics Club 1, 2, 3, 4, Dean's List 1, 2, 3, 4, BSU 1, 2, 3, 4, Junior Marshal 3, 4 H Club 4 Alpha Chi 3, 4, SNEA 3, 4
OTT, GILMORE
210 Delaphane Avenue, Newark Delaware
Geography
Alpha Phi Omega 3
OVERCASH, MARY FRANK
Route 1, Troutman, N C
Music
Collegiate Jazz Society 1, Dean's List 1, 2, 3, MENC 2, 3, 4, Vice-President 3, University Singers 1, 2, 3, 4, Secretary and Treasurer 2, 3, University Orchestra 2, 3, 4 Secretary and Treasurer 4 SNEA 3, 4

P

PACE, RUTH E
Route 1, Box 348, Flat Rock N C
Elementary Education
Transfer from Lees-McRae Junior College, Dean's List 3, ACE 4, SNEA 4
PARFITT, CATHERINE ANNE
2605 Carver St., Durham, N C.
Special Education
Transfer from Western Carolina University, Chorale 3, ACE, SNEA 4, Special Education Club 3, 4, Hall Representative 3, House Council 3
PARHAM, MARY ANN
2312 Manor Avenue, East Point, Ga
Mathematics
Yosef Club 1, Dean's List 3, SNEA 4
PARK, LINDA KAY
Rockwell, N C
Special Education
Yosef Club 1, Dean's List 3, Special Education Club 3, 4, SNEA 3, 4
PARKER, JOHN
Deefield Road, Boone, N C
Business and Economics
Golf 1, 2, 3, 4, Intramurals 1, 2, 3, 4, Men's "A" Club 2, 3, 4, Dean's List 3, Supreme Court 3, 4
PARKER, MARY TIMBERLAKE
1214 Mordechi Drive, Raleigh, N C
Psychology
Dean's List 3, WRA 3, Special Education Club 3, 4, CEC 4
PARRISH, WILLIAM TERRY
4712 Oakridge Drive, Winston-Salem, N C.
Biology
Intramurals 1, 2, 3, Dan's List 3
PATRICK, DON R
612 Kingsburg St., Shelby, N C
Physical Education
Baseball 1, 2, 3, 4, Men's "A" Club 2, 3, 4, Student Council 2, 3, 4, Treasurer 3, President 4, Collegiate Civic Club 2, 3, 4 SNEA 4 Dean's List 3, 4, P E Majors Club 3, 4 Who's Who in American Colleges and Universities 3, 4 Chi Lambda Chi 4, Most likely to succeed 4
PATRICK, DREAMA WALTERS
250 W Statesville Avenue, Mooresville, N C
Health and Physical Education
Flying Fish Club 2, Intramurals 2, 4, Vernician Society 3, 4, Dean's List 3, 4, Physical Education Majors Club 3, 4
PATTON, RUBY JOSEPHINE
207 A Harrison St., Swannanoa, N C
Health and Physical Education
Transfer from Warren Wilson College, WRA 3, 4 P E Majors Club 3, 4
PAUL, PETER J
949 Sewell Avenue, Cape May, N J
Health and Physical Education
Varsity Swimming 1, 2, 3, 4 Newman Club 1, 2, 3, 4, Intramural Football 2, 3, Men's "A" Club 1, 2, 3, 4
PAYNE, JOHN DOUGLAS
Route 4, Thomasville, N C
Health and Physical Education, Intramurals 1, 2, 3, 4 CCC 3, 4
PAYNE, PATTY
Route 1, Box 18-A Boone, N C
Special Education
Freshman Class Treasurer 1 Cheerleader 1, 2, 3, 4, Vernician Society 1, 2, 3, 4, May Court 2, Special Education Club 3, 4, Secretary 4
PEARSON, ROBERT GWALTNEY
Rout 2, Hiddenite, N C
Elementary Education
LSU 1, 2, ACE 3, SNEA 3, 4
PEDEN, NANCY CLARA
504 Picacilly Circle, Gastonia N C
Biology
House Council 1, 2, Tri Beta 2, 3, 4, Highland Biologist 3, 4
PENDLETON, CONNIE
Route 1, Lawndale, N C
Elementary Education
PENDLETON, MIKE
Route 1, Boone, N C
Political Science
Dean's List 2, 3, 4 International Relations Club 2, 3, 4, Vice-President 3, President 4, Law Club 3, 4, Secretary Chi Lambda Chi 4, Pi Gamma Mu 4 Student Council 4
PENNINGER, BRENDA
2828 Athens Place, Charlotte N C
Primary Education
Dean's List 1, 2, 3, 4, Intramurals 1, Psychology Club 2, ACE 3, SNEA 3, Wesley Foundation 3, Kappa Delta Pi 4
PENNINGTON, KAREN SUE
West Jefferson, N C
Special Education
Transfer from Lees-McRae Junior College, Special Education Club 3, 4
PERRY, OTHA EUGENE II
524 Rankin Avenue Mt Holly, N C
Spanish
Transfer from Gaston College, Dean's List 3, Spanish Club 3, 4
PHILLIPS, LINDA LAWS
Route 1, Box 289-A, Purlear N C
Mathematics
Dean's List 1, 3
PICKARD, FRANCES WOOD
Route 1, Sugar Grove, N C
History
Transfer from Anderson Junior College, Dean's List 3
PICKUP, PATRICIA ANNE
2314 Beverly Drive Charlotte, N C
Psychology
Transfer from Lees-McRae Junior College Psychology Club
PIERARSKI, VINCENT F
101 West Parkway Pompton Plains, N J
Social Science
Transfer from Coalinga Junior College Dean's List
PIKE THOMAS D
759 Percy St., Greensboro, N C
History and Psychology
Transfer from Wingate Junior College, History Club 3, 4
PITTMAN, JUDY EILEEN
190 Ewart Drive, Hendersonville, N C
English
Dean's List 1, 2, 3, 4 Junior Marshall 3, Alpha Chi 3, 4, Reading Guild 3, 4
PITTS, WILLIAM MARION
Route 2, Franklin, N C
Speech
Transfer from Gardner-Webb College, Debating Union
POMERANTZ, MICHAEL W
504 Grand Blvd., Boone, N C
Philosophy
Transfer from Delaware Valley College, Dean's List 2, 3, 4
POOLE, CHARLES ANTHONY
Route 1 Travelers Rest, S C
Health and Physical Education
Transfer from North Greenville Junior College Intramurals 3, 4, P E Majors Club 4
POOLE, JUDY DIANE
Route 5, Box 470, Salisbury, N C
Elementary Education
ACE 1, 2, 3, Wesley Foundation 1, 2, 3, Dean's List 1, 2, 3, SNEA 3, YWA 2, 3
POTEET, DRUE RENEE
Pecan Grove, Barnwell, S C
Chemistry
Dean's List 1, 2, ACS 1, 2, 3, 4 Secretary 3, President 4 BSU 1, 2, 3, 4, Council 3, Intramurals 3, 4, Chi Lambda Chi 4
POWELL, GARY A
P O Box 144, Drexel, N C.
Physical Education
Intramurals 3
PRATT, JANE CAROLYN
Box 148, Morven, N C
Primary Education
Wesley Foundation 1, 2, Women's Glee Club 3, Intramural Basketball 3, SNEA 4 Class Secretary 4, Student Government 4, Vernician Society 4
PRATT, MURIEL ROWENA
1636 Lombardy Circle, Charlotte, N C
Primary Education
Orchestra 1, 2, 3, House Council 1, 2, 4, Junior Counselor 3, Dean's List 2, 4, SNEA 4
PRICE, ALLAN KILLIAN
1916 Little Rock Road, Charlotte, N C.
Mathematics
Transfer from University of Georgia Basketball 1, 2, 3, 4, Co-Captain 4 Men's "A" Club 3, 4, Intramurals 2, 3, 4
PRICE, AYLEEZA
612 East Ridge Avenue, Landis, N C
French
French Club 1, 2, 3, 4, House Council 3, 4
PROPST, LINDA KAY
3412 Canterbury Street, Greensboro, N C
English
Lutheran Student Association 1, 2, 3 4 Secretary 1, 2, Psychology Club 2, Junior Counselor 3, The Reading Guild, President 4 Dean's List 1, 2, 3, 4 College Choir 2, 3, *Appalachian* 3, 4 Reporter 3, Feature Editor 3, 4, Undergraduate Assistant, Chi Lambda Chi 4

Q

QUERY, DALE WARD
415 N Main Street, Rutherfordton, N C
Music
Transfer from Montreat Anderson College
QUERY, WILLIAM NICHOLAS
610 Eastwood Drive, Gastonia, N C
Business
Transfer from Lees-McRae Junior College

R

RANDOLPH, LULA JANE
1709 Auten Road, Gastonia N C
Elementary Education
BSU 1, 2, 3, Dean's List 1, 2, 3, 4, SNCEA 3, Marshall 3, Alpha Chi 3, 4
RATCHFORD, SALLY CHRISTINE
Route 1, Box 184 Dallas, N C
Mathematics
Transfer from Gaston College, *Rhododendron* 3, 4 SNCEA 3, 4
RATLIFFE, JOHN TIMOTHY
Boone N C
Business and Economics
Transfer from University of North Carolina at Chapel Hill
RAYMER, EUGENE JAY
Route 7, Box 159, Statesville N C
Geography
Intramurals 1, 2, 3, SNEA 2, 3, 4 President 4 Men's Glee Club 2, President 2 Dean's List 3, Chi Lambda Chi 2, 3, 4, Vice President 4, Most Handsome 4
RAYNOR, BARBARA ANN
Route 2, Four Oaks, N C
French
French Club, SNEA
RECTOR, MARY ARLENE
Stony Point, N C
History and Sociology
REID, BECKY McLAIN
905 East 13th St Kannapolis N C
Primary Education
SNEA 4
RENEGAR, FRANCES BROOKS
Route 2, Box 385, Monroe N C
Elementary Education
House Council 1, Dean's List 1, 2, 3, 4 Junior Marshal 3, SNEA 3, 4 ACE 3, 4 Alpha Chi 3, 4 Honorary Education Club 4
REYNOLDS, PATRICIA KAYE
Route 3, Box 288 North Wilkesboro, N C
English
Special Education Club 1 Yosef Club, *Appalachian* Staff 1, 2 3, Junior Counselor 3 Dean's List
RHODES, PATRICIA GAIL
509 Overlook Place, Wilkesboro N C
Primary Education
RHYNE, JAMES ROBERT
Route 1, Box 260, Vale, N C
Biology
RHYNE, WILLIAM DWIGHT
300 South Pink St., Cherryville N C
Business and Economics
Transfer from Gaston College
RIGHTSELL, CANDICE ELLINGTON
Route 2 Box 39B Ramseur, N C
Elementary Education
Pep Club 1 SRA 1, Vernician Society 1 2, 3
RILEY, RICHARD DALE
Route 2, Pleasant Green, Durham, N C
Business Education
Phi Beta Lambda Playcrafters
RIMMER, HUBERT
Route 3, Box 163, Statesville N C
Health and Physical Education
Intramural Basketball 1, 2 3, 4 Intramural Football 1, 2, 3, 4 P E Majors Club 3 4
RINGER, SCHARLENE BROWN
1925 Boyer Drive, Columbia, S C
English
Transfer from University of North Carolina Dean's List 1, 2, 3
ROBERTS, MARILYN GAIL
616 W Graham St., Shelby, N C
Physical Education and Psychology
Transfer from Gardner Webb Junior College Women's Recreational Association 3, 4 P E Majors Club 3, 4 Treasurer 4, Intramurals 3, 4 House Council 3, 4, Floor Representative 4
surer 4, Intramurals 3, 4 House Council 3, 4 Floor Representative 4
ROBERTSON, ROBBIE LEMUEL
Pageland, S C
Physical Education
Transfer from Wingate Junior College
ROBFOGEL, ANNE
698 S E 1st Place Hialeah, Fla
Elementary Education
Dean's List 2 SNEA 3, *Rhododendron* 3 4
ROBINSON, JAMES BARRY
Box 20, Sherril's Ford N C
Elementary Education
Dean's List 1, 2 3, Intramurals 3, ACE Treasurer 4
ROBISON, LINDA GAIL
Route 4, Box 400, Candler N C
French
French Club 2, 3, 4
ROGERS, JOSEPH MICHAEL
1210 West Fourth Avenue, Gastonia, N C
Music
Appatone 1, Dean's List, Concert Band 1 3, 4, Marching Band 1 3, Men's Chorus 1, Orchestra 1, 2 3, 4 Wind Ensemble 1, 2, 3, 4 Student Council 2, Alpha Chi 3, 4 Who's Who Among Students in American Colleges and Universities 3
ROGERS, NANCY ANN
Box 426, Huntersville, N C
Primary Education
Dean's List 2 3
ROLAND, PATRICIA J
Cedar Spring Road, Kennett Square, Pa
French
Yosef Club 1, French Club 1 2 3, 4, SNEA 4
RORRER, CLIFFORD KINNEY
710 Moir St., Leaksville N C
History
YDC 1, 2, International Relations Club 1, 2, 3 4, Dean's List 2, 3 4, Historical Association 3, 4, Pi Gamma Mu 3, 4, Chi Lambda Chi 3, 4 Student Government Association 4
ROSELLE, ROBERT C
809 kenyon Lane, Newark Del

Biology
Concert Band 1, 2, 3, 4, Pep Club 2, Vice President 2, Marching Band 1, 2, 3, 4, Drum Major 3, 4, Highland Biologists 3, 4
ROSS, BARBARA JANE
1228 Poplar Avenue, Garner, N C
Elementary Education
Dean's List 1, 2, 3
ROTEN, MARILYN HARMON
503 Queen St , Boone, N C
Elementary Education
Dean's List 4
ROUDABUSH, COLEEN JOY
P O Box 73, Germanton, N C
Psychology and Sociology
Westminster Fellowship 1, 2, 3, 4
ROYALL JOHN ALVIN
221 Beaman St , Clinton, N C
Business
Transfer from N C State University, Collegiate Civic Club, Intramural Football 4
ROYALL, SHARON PRUITT
Box 256, Traphill, N C
Elementary Education
Dean's List 2 3
RUDISILL, LINDA JANE
203 Tremont Drive, Burlington N C
Special Education
Dean's List 3, 4, Concert Band 2
RUSSELL, MARY FRANCES
116 S Patterson Street, Statesville, N C
Elementary Education
Transfer from Mitchell College, SNEA

S

SAFRIT, MICHAEL RICHARD
405 N Main Street, China Grove N C
History
Dean's List 3, Intramurals 2, 3
SAIN, JANICE
Route 2, Vale, N C
Elementary Education
Dean's List 3
SAIN, LARRY EUGENE
Route 1, Vale, N C
Biology
Dean's List 1, 2, 3, 4, Highland Biologists 2, 3, SNEA 3, Tri-Beta 3, 4, Vice-President 4
SANDERSON, CAROLYN
Box 536, Four Oaks, N C
Primary Education
SNEA 4
SAUNDERS, JOE ALLEN
Route 8, Box 340, Lenoir, N C
Industrial Arts
Industrial Arts Club, Dean's List
SAUNDERS, TERRY EUGENE
52 E Woodrow Avenue, Belmont, N C
History
Intramurals 2, Collegiate Civic Club 3, 4, Appalachian Historical Association 3, 4 Junior Marshal
SCOTT, JAMES PATRICK
1167 Old Raritan Road, Clark, N J
Political Science
SCOTT, WILLIAM DARRELL
Route 2, Denton, N C
Health and Physical Education
Transfer from Gardner Webb College, Intramurals
SCOTT, WORLEY DELANE, JR
Marion, Va
Psychology
Transfer from Marion College
SCRONCE, PHYLLIS HOOVER
Route 1, Vale, N C
Elementary Education
SNEA
SEABURG, KENNETH GUS
11 Lakeside Court, Sumter S C
General Science
SECREST, JOHNNY GUY
Box 501, Drexel, N C
English
Intramurals 1, 2, 3, 4
SELLERS, JUDY CATHRINE
Route 1, Box 321-A, Wadesboro, N C
Primary Education
Junior Counselor 3, Dean's List 2, 3, Kappa Delta Pi 4, SNEA 3, 4, ACE 3, 4
SELLERS, WAYNE
Route 1, Ruby, S C
Business
Transfer from Wingate College
SETZER, PRISCILLA ANN
2905 Linker Avenue, Concord, N C
Social Science
Appalachian Historical Association 4, SNEA 4
SEXTON, NANCY HUNT
Route 1, Box 54, Casar, N C
Mathematics
Wesley Foundation 1; German Club 3, Dean's List 3
SHARPE, FREDRICK PAGE
319 Trail 2, Grove Park, Burlington, N C
Physics
Student Council 3, 4, Dean's List 3, College Dance Committee 3; Traffic Appeals Board 3, Bowie Hall President 3, Physics Club 3, 4, Vice-President 4, Physics Lab Assistant 3, 4, Who's Who Among Students in American Colleges and Universities 4
SHAW, CARL BRENT
Route 2, Boonville, N C.
Industrial Arts
Intramurals 1, 2, Dean's List 3, 4
SHEARER, LOIS MAE
108 Clearwater Drive, Marietta, Ga.
Music
Transfer from Atlanta-Southern Bible College, College Choir 3, 4, BSU Choir Director 3, 4, BSU 3, 4, MENC 4
SHEPHERD, RICHARD L
Route 1, Box 180, Lansing, N C.
Business and Economics
Dean's List 1, 3, Track 2, Appalachian Chemistry Society 1, 2, Intramurals 1, 2, 3, 4, NCACA 1, 2, 3, 4, Hall Counselor 3, Assistant Dorm Manager 4, Collegiate Civic Club 3, 4, Vice-President 4, Who's Who Among Students in American Colleges and Universities 4
SHEPHERD, SANDRA
307 25th Street S W , Hickory, N C
Elementary Education
BSU Council 3, BSU Touring Choir 3, 4, Dean's List 3, NEA 3
SHERRATT, GLENN
105 Dewey Street, Toms River, N J.
Physical Education
Transfer from Brevard College, Track 2, 3, 4, Physical Education Majors Club 3, 4, Psychology Club 3, 4, Cross Country 4
SHERRILL, CHARLES RICKEY
Route 4, Taylorsville, N C
Physical Education
Dean's List 1, 2, 3, Football 2, 3, 4, Men's "A" Club 2, 3, 4
SHOAF, MARGARET ANN
1333 Rayon Street, Burlington, N C
Social Science
Dean's List 2, 3; Pi Gamma Mu 2, 3, 4, SNEA 3, 4, Chi Lambda Chi 3, 4
SHROYER, GARY LEE
4115 Carmel Acres, Charlotte N C
Music
Appalachian Performing Band 1, 2, 3, 4, President 4, Phi Mu Alpha Sinfonia 3, 4 Vice President 4 Chi Lambda Chi 4, Vice-President 4, Baptist Student Union 1, 2, 3, 4 Choir Director 2, 4, Appalachian Symphony Orchestra 2 3, 4 Faculty Brass Quintet 3 4
SIGMON JANICE
Route 2, Hickory, N C
English
Dean's List 1, 2, 3 Dorm Officer 3, Reading Guild 3 4 SNEA 3, 4
SIGMON JUDY
Box 5 Granite Falls, N C
Sociology
Transfer from Brevard College, Intramurals, Youth Educational Services 3, Wesley Foundation 3
SILLS, RANDY BARRON
3145 Sunset Drive Charlotte N C
Social Science
Transfer from Central Connecticut State College
SIMPSON JAMES EARL, JR
Route 3 Box 608 Monroe, N C
Business and Economics
Transfer from Wingate College
SIMPSON, JOHN DAVID
181 34th Street N W Hickory N C
Industrial Arts
Industrial Arts Club, Dean's List
SIMPSON PHYLLIS DIANN
Route 2, Waxhaw N C
History and Social Science
Transfer from Wingate Junior College, History Club, *Rhododendron*
SINCLAIR JOSEPH RALPH
Box 418 Troutman, N C
Health and Physical Education
Baseball 1, 2, Pep Club 1, 2, Intramurals 1, 2, 3, 4 Physical Education Majors Club 3 4
SMITH, CAROLYN MAE
Route 5, Redcoat Lane Winston Salem, N C
Music
University Singers 1, 2, 3, 4 University Orchestra 3 4
SMITH CLARENCE DUPREE, JR
P O BOX 565, Hillsborough, N C
Health and Physical Education
Transfer from Campbell College, Fellowship of Christian Athletics, Health and Physical Education Majors Club
SMITH, DONNA GORDON
3514 Berchfield Drive Winston-Salem, N C
Special Education
NEA 3, 4, Special Education Club 3, 4
SMITH EDWARD LEE
S High Street, Harrisonburg Va
Elementary Education
Intramurals 1, 2, 3, 4, Collegiate Civic Club 2 3 4 Secretary 3, Chaplain 4
SMITH FRANK RAYMOND III
701 Quarterstaff Road, Winston Salem, N C
Business and Economics
Phi Beta Lambda 1 2, 3, 4, Vice-President 4 Collegiate Civic Club 4
SMITH, JOANNE
3516 Corbett Street, Charlotte, N C
Physical Education
Women's Athletic Association 1, 2, 3, Intramurals 1, 2, 3, 4, Physical Education Majors Club 4
SMITH, JOHN WILLIAM
108 Church Street, Gastonia, N C
Business and Economics
Transfer from Lee College
SMITH, JUDY LANE
Route 2, Marshville, N C
Physical Education
Intramurals, Dean's List
SMITH, LARRY YOUNG
Route 2, Box 457, Concord N C
Industrial Arts
Transfer from Wingate Junior College, Industrial Arts Club 3, 4
SMITH, MARTHA
2701 Moores Park Drive, Charlotte, N C
Home Economics
SMITH, SYLVIA CAROL
140 Woodlawn Drive, Statesville, N.C
Social Science
Dean's List 3, SRA 3, SNEA 4
SOWELL, JOAN PAULETTE
306 52nd Avenue, Maiden, N C
Elementary Education
Transfer from Gardner-Webb College, SNEA 3, 4
SPOSATO, WILLIAM LOUIS
44 Hillside Place Northport, Long Island, N Y
Physical Education
Varsity Basketball 1, 2, 3, 4, Dorm Officer 3, 4, Men's "A" Club 3, 4, Treasurer 4, Mr Appalachian 4, Most Athletic Boy 4
SPRADLEY, CARLA HUGHES
Route 1, Box 405, Harrisburg, N C
Business and Economics
SPRINKLE, CONNIE
Route 9, Box 33, Lexington, N C
Elementary Education
ACE 4, SNEA 4 May Court Maid-of Honor 4
SPADA, THOMAS ALDO
7231 Tyler Avenue, Falls Church, Va
Geography
Swimming 1; Soccer 1, 2, 3, Newman Club 1, 2, 3, 4, Intramurals 3
STAHL, JOHN
1002 Onslow Drive, Greensboro, N C
Elementeray Education
Band 1, SNEA 1, 2, 3, ACE 1, 2, 3, Track 1, 2, 3, Dean's List 3
STAMEY, ROBERT KENT
Route 5, Lincolnton, N C
Biology
Transfer from Gardner Webb Junior College, Beta Beta Beta, Science Club
STARNES, SARAH LYNNETTE
287 29th Avenue N E , Hickory, N C
Spanish
Dean's List 2, 3, 4, Sigma Delta Pi 3, 4, Spanish Club 1, 2, 3, 4, Secretary 2, Student Council 2, 3, 4, Recording Secretary 3, Homecoming Court 2, May Court 3; Coed of April 2, Coed of the year 2; Freshman Class Secretary 1; Who's Who Among Students in American Colleges and Universities 3; Vernician Society 1, 2, 3, 4, President 3; Chi Lambda Chi 3; Miss Appalachian 4
STAUBER, SUSAN IONE
825 Woodland Road, Statesville, N C.
Home Economics
House Council 3, 4, Dorm Vice-President 3, Dean's List 3, Honor Teacher 4
STEELE, BETH SIMMONS
321 Davis Park Road, Gastonia, N C
Primary Education
BSU 1, 2, 3, Pep Club 1
STEPHENS, JAMES ERNEST
Route 2, Connelly Springs, N C.
Psychology and Sociology
Baseball 1; Intramurals 1, 2, Dean's List 3, Chi Lambda Chi 3 4 Psychology Club, President 4 Wesley Foundation
STEPHENSON, RUDOLPH JR
108 East F Street, Erwin, N C
Physical Education
Intramural 1, 2, 3, 4 Track 1, Dean's List Collegiate Civic Club 3 4, Physical Education Majors Club 3, 4
STEVENSON, RUTH E
Route 8 Box 447, Statesville N C
Elementary Education
ACE 3, SNEA 3 4 Dean's List
STILLER, GRACE TERESA
Box 371 E Route 3, Albemarle, N C
Primary Education
Dean's List 3, President of Watauga Hall 4, SRA 4
STOKES, JANE C
Goldprint Farm, Linwood N C
Elementary Education
Women's Chorus 2, 3 Dean's List 3
STONER LINDA ELAINE
Route 3, Box 217 A Concord N C
English
Lutheran Student Association 1, 2, 3 4, Dean's List 1, 2, 3, 4, Junior Marshal 3, Alpha Chi 3, 4, SNEA 4
STOUT, WILLIAM CHARLES
1423 S Greenbrier Street, Arlington, Va
Physical Education
STOWE, BRENDA GAYE
404 Circle Drive, Eden, N C
English
Dean's List 2, 3, 4, BSU 2, 3, *Rhododendron* 1, 2 Spanish Club 2 3, Psychology Club 2
STRADER JUDITH ANN
Route 7, Box 385 Reidsville N C
Elementary Education
Wesley Foundation 1, 2, ACE 2 3, 4, Dean's List 3
SUDDRETH JOYCE MARIE
Route 1, Box 304 Granite Falls N C
French
Le Cercle Francais 1, 2, 3, 4, President 4, Pi Delta Phi, Vice-President 4, Los Conquistadores 3, 4, BSU, Young Women's Association, President 3, Vice-President 4, Chi Lambda Chi, Secretary 4
SUDDRETH, M CAMILLA G
Star Route, Todd, N C
Biology and History
Newland 2, Highland Biologist 2, 3, Cabaret Club 3, 4, Dean's List 2, 4
SUITT, JANE
2633 Chesterfield Avenue Charlotte, N C
Elementary Education
Orchestra 1, 2, 3, 4, SNEA 2, 3, 4 Junior Counselor 3 Dean's List 3
SULLIVAN, GLENDA ARLINE
7219 Melody Lane, Charlotte, N C
Elementary Education
ACE 3, 4 SNEA, Dean's List 3, 4
SUMLIN, JANIS KISER
P O Box 192, Hudson, N C
Elementary Education
SNEA 4, ACE 4
SUTHERLAND, BENNIE LEE
Route 2, Box 244, Hayes, Va
Elementary Education
Transfer from Clinch Valley College
SWAIM, MARY PRISCILLA
710 Magnolia Street, Winston-Salem, N C
Elementary Education
House Council 1 Cercle Francais 1, 2, May Court 2, Treasurer of Sophomore Class 2, Vernician Society 2, 3, 4 SNEA 3, 4
SWANSON, SANDRA GAIL
Route 6, Box 438 Lenoir, N C
Business Education
SWICEGOOD, BARBARA
Route 4, Statesville, N C
Psychology
BSU 1, Intramurals 1, Psychology Club 1, 2, 3, 4, Treasurer 4, International Relations Club 3, 4, Secretary 4, German Club 3, 4, Secretary 4, Popular Programs, Senior Representative, Secretary 4, Dean's List, Delta Chi Sigma 3, 4

T

TAWNEY TERRENCE
1 Woodside Place, Brevard, N C
Mathematics
Transfer from Lindenwood College, Alpha Phi Omega 2, Dean's List 3
TAWNEY, THOMAS K
1 Woodside Place, Brevard, N C
Psychology
Transfer from Lindenwood College, Psychology Club 3, 4
TAYLOR, MERTIE MAXINE
Route 1, Box 50, Connelly Springs, N C.
Health and Physical Education
Transfer from Warren Wilson College,
TAYLOR, ROBERT ERVIN
721 Circle Drive, Harrisonburg, Va
History
Appalachian Historical Association 4
TEAGUE, BETSY
Snow Camp, N C
Elementary Education
ACE, Intramurals
TEAGUE, CLARA
Route 1, Box 90, Boone, N.C
Elementary Education
NEA 3, 4
TENNENT, PATRICIA
3715 Delgany Drive, Charlotte, N C
Elementary Education
Concert Band 1, 2; Orchestra 1, 2, 3, 4, Vice-President 4, Class Secretary 3, House Council 3, Vernician Society 3, 4, President 4, French Horn Choir 3, 4, Dean's List 3, 4, Chi Lambda Chi 3, 4, Who's Who Among Students in American Colleges and Universities 4
TESH, ELLIS LEON
827 Faculty St., Apt 7, Boone, N C
Political Science
International Relations Club 4, Law Club 4
THOMAS, JAMES FRANK, JR
4104 Lees Corner Road, Herndon, Va
Health and Physical Education
Young Republicans Club 1; Track 2; Soccer 1, 3, 4; Dean's List 3
THOMAS, KATHY ANN
South Elm St , Marshville, N C.
Elementary Education
Transfer from Wingate Junior College; SNEA 3
THOMPSON, CHARLES JOSEPH
105 Mount View St., Kernersville, N C
Business and Economics
THOMPSON, GLENDA
Box 6, Plumtree, N.C.
Elementary Education
Wesley Foundation 1; *Rhododendron* 2; Dean's List 2, 3; Art Guild 2; YMCA 3
THORNBURG, JUDY ELIZABETH
1409C Eastcrest Drive, Charlotte, N C
Elementary Education
Transfer from Wingate Junior College, Intramurals 2, 3; Psychology Club 2, 3; German Club 3; Delta Chi Sigma 4
THREATT, KAY CRADDOCK
P O Box 2, Pinnacle, N.C.

Primary Education
Dean's List 2, 3, SNEA 3
TIMMERMAN, BEVERLY JUNE
4123 Sandwood Drive, Columbia, S C
Special Education
Dean's List 2, 3, 4, Special Education Club 2, 3, 4, Secretary 4, SNEA 3, 4
TIMMONS, JACK L
200 Tracy Circle, Boone, N C.
Math
TIPTON, TERRY
Route 1, Box 173, Green Mountain, N C
Geography
TORRENCE, SANDRA
523 North Church St., Mooresville, N C
Physical Education
Transfer from Mitchell Junior College; Intramurals 1, 2, 3, 4, Kirpatrick Athletic Award 2, Best Sportsmanship 2; WRA 3, 4, SNEA 4, P.E. Major's Club 3, 4; Dean's List 3
TOWNSEND, NORMA FRANCES
Route 1, Harrisburg, N C.
Home Economics
Home Economic Club 4
TOWNSEND, ROBERT CARROLL
531 14th St. S W., Hickory, N.C
Business
International Relations Club 1, 2, Playcrafters 1; Future Business Leaders of America 2, Debate Team 3, 4; Pi Kappa Delta 3 4
TREADWAY, KENNETH RAY
Route 2, Box 128, Valdese, N C
Health and Physical Education
Class President 1, 2, Student Council 1, Baseball 1, 2, Football 2, Collegiate Civic Club, Men's "A" Club, Yosef 4, Yosef Club 4, Who's Who Among Students in American Colleges and Universities 4, Most Versatile 4, Friendliest 4
TRIECE, FRANCES GOODMAN
Concord, N C
Elementary Education
Alpha Chi 3, 4, Marching Band 1; Concert Band 1, SNEA 4, ACE 3, 4, Kappa Delta Pi 4, Dean's List 1, 2, 3, 4; Undergraduate Assistant in Geography.
TRON, ANNE CATHERINE
320 East End Avenue, Statesville, N C.
Elementary Education
Transfer from Mitchell Junior College
TYSON, GLUYAS
Waxhaw, N.C.
Elementary Education
Transfer from Wingate Junior College
TYSON, RICHARD S
Route 1, Waxhaw, N C
History
UNDERWOOD, SUE STATON
621 N 5th St., Albemarle, N C
French
Cercle Francais 1, 2, 3, 4

V

VANCE, MARIAN SUE
Route 2, Box 74, Newland, N C
Spanish
Transfer from Lees-McRae Junior College, Los Conquistadors 3, 4
VANNOY, CHARLOTTE GWYN
101 Pine St., North Wilkesboro, N C
Business and Economics
Dean's List 3, Pi Omega Pi 3, 4, SNEA 3, 4
VANPELT, LINDA BIGGERS
Rt 4, Box 179, Kannapolis, N C
Social Science
VIA, ELAINE
213 North 5th Avenue, Mayodan, N C.
History
YWCA, Secretary 1, President 2, Treasurer 3; YRC 1, 2, 3, 4, Religious Council 1, 2, 3, Yosef Club 2; International Relations Club 1, 4, Appalachian Historical Association, Secretary 4
VIELKANOWITZ, WILLIAM EMIL
9201 97th Avenue, Ozone Park, N Y
Industrial Arts
Industrial Arts Club 1, 2, 3, 4; Intramurals 1, 2, 3, 4
VUNCANNON, PATRICIA CAROL
1849 Raleigh Road, Asheboro, N C.
Elementary Education
House Council 2; Junior Class Treasurer 3; SNEA; Special Education Club; Dean's List

W

WAGNER, LARRY DON
1819 N Bridge St., Elkin, N C.
Economics and Business
WAGONER, STEPHEN THOMAS
Route 3, Box 1082-A, Kannapolis, N C.
History
Transfer from Gardner-Webb Junior College
WAGONER, WILLIAM LARRY
117 Triplett St., Jonesville, N C
History
Dean's List 3; Intramurals 3, 4
WALKER, DANIEL
304 Center Street, Mebane, N C
Industrial Arts
Transfer from Wingate Junior College; Industrial Arts Club
WALKER, FAYE LOUISE
P O Box 91, Candler, N C.
Biology
Pep Club 1; YWCA 2, 3, Secretary 3; Highland Biologists 2, 3, 4, Publicity Chairman 4; SNEA 3, 4, President of Dorm 4; SRA 4
WALKER, SARAH HELEN
106 West St., Asheboro, N C.
Elementary Education
ACE; SNEA; Psychology Club; House Council; Dean's List
WALKER, STEVEN ICENHOUR
Route 1, Box 447, Lenoir, N.C.
Social Science
Transfer from Wingate Junior College.
WALLER, JENNIE JO
102 Finley Street, North Wilkesboro, N C.
Physical Education
WRA 2, 3, 4; Dean's List 3, 4, Physical Education Majors Club 3, 4, SNEA 3, 4
WALSER, LINDSEY
Route 4, Lexington, N C.
Social Science
WALTERS, MAHALA JEAN
529 Brookwood Drive, Elkin, N C
Business Education
Dean's List 3
WARD, AGNES FAYE
Maggie Valley, N.C.
Elementary Education
Transfer from Montreat-Anderson College
WARD, REBECCAH LINGLE
514 Wall Street, Lexington, N C.
Political Science
WARLICK, RICHARD LEE
Route 1, Newton, N C
Industrial Arts
Intramurals 2, 3, Industrial Arts Club 1, 2, 3, 4, Industrial Arts Float Committee 2, 3
WATSON, LINDA LEA
Route 1, Box 108, Deep Gap, N C
Home Economics
Pep Club 1; BSU 1, 2; Home Economics Club 1, 2, 3, 4, Reporter 2, Vice-President 3, President 4; SNEA 3, 4, Chi Lambda Chi 4
WATTS, DENNIS
208 Browntown Road, Belmont, N C
Physical Education
Collegiate Civic Club 2, 3, 4, Secretary 2, President 4, Intramurals 2, 3, 4, Chi Lambda Chi 3, P E Majors Club 3
WATTS, VIVIAN A
1407 17th Avenue, N E., Hickory, N C
Mathematics
WAYCASTER, PRISCILLA
Newland, N C
Elementary Education
Transfer from Berea College; SNEA 1, 2, WRA 1
WEAVER, VICKIE ANN
714 North Highway 29, China Grove, N C
Elementary Education
Dean's List 3, 4, ACC 2, 3, SNEA 1, 2, 3
WEBB, NANCY LOUISE
Box 245, Haydenville, Mass.
Elementary Education
Transfer from Brevard College, SNEA 4, ACE 4
WELLBORN, BEATRICE
Deep Gap, N C
Elementary Education
Dean's List 1, 2, 3, 4, House President 3, SRA 3, Women's Glee Club 3, Kappa Delta Pi 4, Alpha Chi 4
WELLS, ROSEMARY EURY
Route 4, Box 22B, Boone, N C
Special Education
Special Education 3, 4
WELLS, WILLIAM S
Route 4, Box 22B, Boone, N C
Social Science
Playcrafters 1, 2, Dean's List 3, Psychology Club 4, Intramurals 4
WETMORE, WARREN
Route 1, Box 177, Cleveland, N C
Industrial Arts
Transfer from Lees-McRae Junior College, Industrial Arts Club 3, 4
WHICKER, PHYLLIS ANN
Route 1, Climax, N C
Elementary Education
ACE 3, 4, Secretary 4, SNEA 3, 4, YWA 3, 4, Publicity Chairman 3
WHISENHUNT, ANDY C
Route 2, Box 454, Lexington, N C
Physical Education
Intramurals 1, 2, 3, 4; Dean's List 3, 4, Swimming 3, 4, Men's "A" Club 3, 4, P E Majors Club 3, 4, Fellowship of Christian Athletics 4, SNEA 4, Track 4
WHITE, CAROLYN MARIE
Star Route, Oak Ridge, N C
Mathematics
BSU 1, 2, YWCA 1; Intramurals 1, 2, 3; Dean's List 3, House Council 3; Vernician Society 3, 4, Secretary 4
WHITE, RAMONA VIRGINIA
Sherrill's Ford, N C
Library Science
Library Science 1, 2, 3, Dean's List 3, Junior Counselor 3
WHITENER, CAROLYN SUE
121 Woodlawn Avenue, Union, S C
Music
Dean's List 1, 2, 3, Marching Band 1, 2, 3, Concert Band 1, 2, 3, 4, Wind Ensemble 1, 2, 3, 4, Appalachian Student Brass Quintet 1, 2, Appalachian Faculty-Student Brass Quintet 1, 2, Music Educators National Conference 1, 2, 3, 4, Music Teachers National Association 3, Pressee Foundation Scholarship 2, 4, University Orchestra 1, 2, 3, 4; Who's Who Among Students in American College and Universities 3, 4
WHITENER, LINDA KATHRYN
Route 1, Box 227, Hickory, N C
Business Education
Junior Varsity Cheerleader 1, 2; House Council 1, 4, Dean's List 3, Phi Beta Lambda 1, 3, 4, President 4, Pi Omega Pi 3, 4, Vice-President 4, Chi Lambda Chi 4, SNEA 4
WIDENHOUSE, WILLIAM LLOYD, JR
704 Wil-Mar Street, N W., Concord, N C
Elementary Education
Transfer from Gardner-Webb Junior College
WIGGINS, MALINDA HYATT
Box 471, Murphy, N C
Elementary Education
WIGGINS, PAUL L
104 Cox Avenue, Jacksonville, N C.
Mathematics
Dean's List 1, 2, 3, 4, State BSU President 3, Appalachian BSU 1, 2, 3, 4, President 4
WILES, BONNIE RAY
Route 3, Yadkinville, N C
Spanish
BSU 1, 2, 3, 4, Council 3, Spanish Club 1, 2, 3, 4, Officer 4; House Council 3, 4, SNEA 3, Dean's List 1, 3, Intramurals 3.
WILKES, CHARLES STANLEY
127 Oak Street, Apt 4, Boone, N C
Business
Intramurals 1, 2, 3
WILKES, MARSHA ANN
P O Box 540, Wadesboro, N C
History
Yosef Club 1, History Club 3, 4, SNEA 4
WILLIAMS, DANNY RAY
Box 224, Faith, N C
Physical Education
Baseball 1, 2, 3, 4, Intramurals 1, 2, 3, 4; Men's "A" Club 2, 3, 4
WILLIAMS, DIANE LEE
213 Wilderness Lane, Fredericksburg, Va
Elementary Education
Student Council 3, Dean's List 2, 3.
WILLIAMS, GERALDINE
124 Church St., P.O Box 613, Hazelwood, N C
Health and Physical Education
Intramurals 1, 2, 3, 4, WAA 1, 2, 3, 4, Dean's List 3, House Council 3, Varsity Volleyball 3; P E Majors Club 3, 4, Intercollegiate Tennis Team 3
WILLIAMS, MARTHA ELIZABETH
Box 328, Granite Quarry, N C
Elementary Education
Dean's List 2; Junior Counselor 3, ACE 3, SNEA 3, 4
WILLIAMSON, JESSE BAXTER, JR
146 W Presnell St., Asheboro, N C
Physical Education
Soccer 1, 2, 3, 4 Men's "A" Club 2, 3, 4 Homecoming Escort 4
WILLIAMSON, JOYCE ANN
Route 4, Burlington, N C
Business and Economics
Dean's List 2, 3, 4, Pi Omega Pi 3, 4, Secretary 4
WILLIS, CHARLES LEE
Route 1, Boone, N C
Mathematics
WILLIS, JERRY DEAN
Route 1, Bostic, N C
Health and Physical Education
Football 1, 2, 3, 4, Dean's List 3, Men's "A" Club
WILLIS, LILLIE RUTH
Route 2, Box 46, Lenoir, N C
Business Education
Dean's List 2, 3, Pi Omega Pi 3, 4
WILLIS, RACHEL DIANE
Route 1, Box 159, Connelly Springs, N C
Social Science
Dean's List 2, 3, SRA, SNEA
WILSON, ALICE FAYE
416 Stansbury Circle, Boone, N C
Elementary Education
WILSON, BENJAMIN FRANKLIN
Grayson, N C
Religion and Philosophy
Dean's List 2, 3, 4, German Club 4
WILSON, CLARA CLONTZ
Route 4, Box 250, Boone, N C
Special Education
Special Education Club 4
WILSON, KAY FRANCES
Route 2, Box 216-A, Shelby, N C
Elementary Education
Transfer from Gardner-Webb Junior College, Glee Club 4
WILSON, MIKKI DELORES
Hendersonville, N C
Elementary Education
Wesley Foundation 1; College Choir 2, Intramurals 1, 2, 3, 4, Dean's List, Cheerleader 1, 2, 3, 4 Co-Chief 4, YDC 3, SNEA 4
WILSON, SARAH JONES
206 Rockyford St., Morganton, N C
Home Economics
Home Economics 2, 3, 4, Dean's List 3 SNEA 3, 4
WINBURN, JOYCE ANN
Route 3, Box 51 A, Boone, N C
Home Economics
WINBURN, VIC
Route 3, Box 51-A, Boone, N C
Physical Education
Football Trainer 1, 2, 3, 4
WINEBARGER, DOROTHY PERRY
1201 Pineview Drive, Raleigh, N C
Primary Education
Pep Club 1, Playcrafters 2, 3, Secretary, Y Teens 2, 3, Secretary 2, Chi Lambda Chi 3, Alpha Phi Omega 2, 3, 4, Secretary
WINSTON, IVAN HARRY
1182 Starmount Avenue, Roanoke, Va
Political Science
Wrestling 1, Collegiate Civic Club 2, Dean's List 2, 3, Men's "A" Club 1, 2, 3, 4, Phi Beta Lambda 3, 4
WOHLFORD, LINDA LEIGH
417 Hillcrest Drive, Randleman, N C
Business and Economics
Phi Beta Lambda, Secretary, Treasurer
WOLFE, CONNIE MARIE
Route 1, Tobaccoville, N C
Physical Education
Physical Education Majors Club, WRA, Volleyball 2, Tennis 3; Intramurals
WOMACK, JOHN KENNETH
Box 138, Cliffside, N C
History
WOOD, EDWARD O
301 "C" Street, North Wilkesboro, N C
Spanish

Y

YANCEY, MICHAEL GRANT
Route 1, Box 87, Valdese, N C
French and History
Popular Programs Committee 2, Sophomore Class Vice-President, Junior Class Vice-President, Interclass Officers' Council 2, 3, Junior Marshal 3, Dean's List 1, 2, 3, 4, Intramurals 2, 3, 4, Who's Who Among Students in American Colleges and Universities 3, 4, Alpha Chi 3, 4, Student Government 4 Chairman of Radio Committee, Judicial Committee, International Relations Club 1, 2, 3, 4, Treasurer, YRC 1, 3, Appalachian Historical Association 3, 4, Le Cercle Francais 2, 3, 4 Vice-President 4, Pi Delta Phi 2, 3, 4, Treasurer 3
YOUNG, CAROLYN
1329 Jarecki Avenue, Holly Hill, Fla
Library Science
Transfer from Daytona Beach Junior College; Library Science Club 3, 4, Yosef Club 3, 4
YOUNG, LARRY GENE
322 Wayah Street, Franklin, N C
Health and Physical Education
Transfer from Western Carolina College, Physical Education Club 1, 2, 3, 4, Football 3, Intramurals 3, 4
YOUNG, SHANNON ASHLEY
Box 444, Blowing Rock, N C
English
Dean's List 1, 2, 3, SNEA 3, Alpha Chi 3, 4, Treasurer 4
YOUNG, SIDNEY P
117 Morningside Drive, Boone, N C
Geography
Soccer 1, 3, 4, Fellowship of Christian Athletes 1, 2, 3, 4, Vice-President 2, President 3, German Club 3, 4
YOW, MYRA LOUISE
518 Dick St., Gibsonville, N C
Sociology
Transfer from Gardner-Webb Junior College

Z

ZIMMERMAN, PATRICIA SUE
341 Forest Hill, Wilkesboro, N C
Special Education
Intramurals 1, 2, 3; Dean's List 2, 3; Special Education Club, President 4, Vernician Society 4
ZWEIG, JAMES W
300 Eastway Drive, Charlotte, N C
Geography and Geology
Art Guild 1, Hutton Humboldt Club 2, Dean's List 3, 4, SNEA 3, 4

PATRONS

Boone Supply Company
B. F. Goodrich Tires

Brown and Graham Motor Company
Imperial, Chrsyler, Plymouth, Dodge

Coca-Cola Bottling Company
Sprite, Fresca, Tab

King Street Pharmacy
"Your Rexall Drugstore"

Stamey's Drive-In
Curb Service—Carry Outs

Town House Restaurant
Serving Students and Alumni

Watauga Savings & Loan Association
Boone, N.C.

The Cardinal Restaurant
The House of Fine Foods

First National Bank of Eastern North Carolina
"Call on us: you'll be glad you did."

Tar Heel Barbecue
Pit BBQ, Sandwiches

Trailway Laundry, Inc.
Approved Sanitone Service

American General Life Insurance Company
John "Red" Royall, Agent

Antler's Restaurant
Seven Brands of Draft Beer

Black Bear Motel
Boone, N.C.

Boone Auto Exchange
Boone, N.C.

Boone Flower Shop
Florist Transworld Delivery

Burgess Furniture Store
Boone, N.C.

Cabana Motel
Heated Pool and Sauna Bath

City Florist
Flowers for all occasions

Daniel Boone Hotel
Hotel, Dining, Free Parking

Dixie Cleaners
Boone, N.C.

Farmers Hardware and Supply Company, Inc.
Boone, N.C.

Greene Buick-Pontiac, Inc.
Buick, Pontiac, GMC Trucks

Reins-Sturdivant of Boone, Inc.
Boone, N.C.

Rivers Printing Company
Publishers of the Watauga Democrat

Smithey's
Boone, N.C.

State Farm Insurance
Wiley C. Martin, Agent

Swinging Cellar
Dancing Nightly

Witch's Light
Pizza, Short Orders, Beer

General Index

Administration	66
Baseball	134
Basketball	36, 122
Entertainment	28, 41, 44
Faculty	70
Football	23, 113
Freshmen	220
Golf	140
Graduates	299
Homecoming	161
Homecoming Court	166
Honorary Clubs	184
Juniors	252
May Court	181
Mental Division	49
Organizations	190
Physical Division	97
Seniors	268
Senior Directory	302
Soccer	34, 120
Social Division	145
Sophomores	239
Sports Scores	130
Swimming	132
Tennis	141
Track	136
Who's Who	182
Winter	42, 176
Winter Festival	180
Wrestling	38, 128

Emotions tall
small
Emotions rise
fall
Emotions up
down
Emotions grow where the heart abounds.

High's only high
Low's only low
Real's truly real
Show's truly show
Emotions guide
Do YOU *not see*
Each moment's view of reality?

Emotions develop as the college student matures through his experiences. Whether these emotions are hidden or expressed openly, they are within the character of each person every moment of the day constituting the foundation of his life. These emotions can be found in social, mental and physical aspects in the life of every ASU student. We hope that the 1968 *Rhododendron* will help depict what each one of you wants to remember.

Jean and Lana